WEATHER INDICATIONS.
Snow flurries and much colder tonight; fair and colder tomorrow.

THE NEWARK ADVOCATE.

USE ADVOCATE WANT ADS.
They always bring satisfactory results. Only 25cts. for 3 lines 3 times.

VOLUME 46—NUMBER 23. NEWARK, OHIO, WEDNESDAY EVENING, DECEMBER 3,1902. TEN CENTS A WEEK.

FOUR SUICIDES

Chicago Man Shoots Himself in a Crowd Today.

Boy Kills Himself to Help His Mother--Pathetic End To Captain Holton's Life at St. Louis--A Broker Ends His Existence.

Chicago, Dec. 3—In the presence of scores of suburbanites awaiting a train this morning at the Forty-third street satien of the Illinois Central railroad, Dr. William H. Stayner shot himself and then threw himself or fell in front of a train. He was killed instantly. Dr. Steyner [illegible] four months ago, had a local practice. At that time he gave up his office to take a position as mining surgeon with the Independence Mining company of Colorado. Recently he lost that position and returned to Chicago. He had become despondent over his financial condition, it is believed. He leaves a widow and several children by his first wife, who committed suicide three years ago.

LAD KILLS HIMSELF.

New York, Dec. 3—Eighteen year John Winfield Baldwin, a student in the Horace Mann school, shot himself dead at his home yesterday evening after writing a note in which he said that he was going to get out of the way so his mother and sister could have more money. The boy pawned his watch westerday morning and bought a revolver. In his note he said he knew he was a drain on his father's resources and that if he was dead his sister and mother would have more money.

STOCK BROKER'S SUICIDE.

London, Eng., Dec. 3—George Bennett a stock broker, comitted suicide with a revolver at his home in Richmond, this morning.

PATHETIC SUICIDE

St. Louis, Mo., Dec. 3—Captain Edward K. Holton, committed suicide at his home Tuesday under peculiarly pathetic and dramatic circumstances. He shot himself twice in the head with a revolver. Captain Holton's young wife, on her bended knees pleaded with him to give her the pistol, but he refused. Captain Holton was 61 years of age and was formerly at the head of the St. Louis Shovel company. Since the absorption of this concern by a trust he had retired from active business. Captain Belton was wealthy ,a veteran office of the Loyal Legion and was an officer in the civil war.

OMNIBUS BILL

Will Be Reported Adversely -- Committee Proposes Oklahoma and Indian Territory as One State With Certain Restrictions.

Washington, Dec. 3—At a full meeting this morning of the Senate committee on territories, it was agreed to report adversely on the omnibus statehood bill which included Oklahoma, Arizona and New Mexico, and to report instead a bill providing for the admission to statehood of Oklahoma and Indian Territory as one state. There are to be certain restrictions to care for the interests of the Indians and a declaration against polygamy.

NO DUEL

The Board of Honor Announces Its Finding and Decision.

Savannah, Ga., Dec. 3—The threatened duel between F. C. Wilson and John Sullivan Schley, a cousin of Rear Admiral Schley will not take place. The board of honor found the conduct in which Mr. Schley and others took part in the lobby of the Charleston hotel was undignified and that Dr. Wilson had a right to so characterize it. It decided that Mr. Schley's reply did not justify Dr. Wilson's in slapping Mr. Schley's face. and that in so doing Dr. Wilson was in the wrong The conclusions of the board were that Mr. Schley should withdraw his challenge and that Dr. Wilson should then apologize for the blow he had struck. These conclusions and directions were accepted by the principals.

NEW TRIAL

Is Granted Caleb Powers Who is Serving Life Sentence.

Frankfort, Ky., Dec. 3—The Appellate Court today reversed the Scot circuit court and awarded Caleb Powers a new trial. Powers was convicted of complicity in the assassination of the late Governor Goebel and was given a life sentence.

Imperial statistits for 1900 show that Germany had 34,569,926 acres of wheat in 1883, there were 34,353,748 and in 1893 34,473,296 acres. The figures for 1900 thus show an increase as compared with 1883, of 218,178 acres.

GUILTY

Of Manslaughter is Capt. Streeter of Chicago Found.

Chicago, Dec. 3—"Captain" George Wellington Streeter, self styled "Governor of the district of ake Michigan," a valuable strip along the Lake Shore, in the millionaire district, was found guilty this morning of manslaughter.

He and Henry Hoeddke against whom a similar verdict was rendered were accused of the murder of John S. Kirk a watchman employed by the forces opposing Streeter's claim to the "district." The convicted men will be given indeterminate sentences

Indiana Storm.

Evansville, Ind., Dec. 3.—The severest storm since the establishment of the weather bureau here occurred Tuesday afternoon. The wind attained a velocity of 54 miles an hour. A new building being erected for the Evansville Gas company was demolished. Loss $25,000. The new sanitary pottery was damaged $5,000. The damage to telephone and telegraph wires will reach $10,000. A church in Warrick county was demolished; loss $5,000 No loss of life.

Gets a Check for $50.

Clarksburg, W. Va., Dec. 3—Minnie Martin, aged 16, living near New Martinsville, who saved a B. & O. train from being wrecked, has received a check for $50 from the railroad company.

Dense clouds of smoke and showers of red-hot stones are now being thrown up by the Mexican volcano Colima.

PREMIER

Segasta Today Handed His Resignation to the King.

Madrid, Dec. 3—Premier Sagasta today handed his resignation to King Alfonso. The retiring premier stated that his decision to relinquish his portfolio was irrevocable

FEVER

Contracted While Digging Ditches in the Tropics—The American Sailors Are Indignant.

New York, Dec. 3—A dispatch from Culebera Island, Porto Rico, where the great American fleet is assembling for the winter maneuvers, reports that Midshipman Richard Wainwright, Jr., son of the famous commander of that name, is ill of a fever contracted in digging ditches in connection with the manuevers. Five hundred sailors from the ships have been digging in the tropical marshes and there is intense feeling in the fleet because the men are so exposed. There is plenty of cheap labor on the island that could be utilized.

PERSONS

Have Contracted Foot and Mouth Disease From Driking Milk of Affected Cows.

Boston, Mass., Dec. 3—Dr. D. E. Salmon, chief of the Bureau of Animal Industry, and his chief assistants, arrived here to take charge of the fight being made against foot and mouth diseases, which has closed all New England ports to cattle shipments. He spent the greater part of the day in consultation with State Health Officers. He said that the situation was "very disquieting." He says it may be necessary to order the killing of all quarantined cattle. Three cases of people getting the disease from drinking affected milk are reported, one in Lyttleton and two in Concord. None of the patients are seriously ill

LIVE STOCK

Fully Forty Thousand People Attended the Exposition Held at Chicago on Tuesday

Chicago, Dec. 3.—Despite the inclement weather yesterday proved one of the biggest days in point of attendance in the history of the International Stock Expositon. Over 40,000 passed through the gates. The Iowa Agricultural College captured the principal prizes in cattle and hogs. Shamrock, the grand champion of the show, entered in the fat Angus class, won over $500 in cash prizes. Alderman Fowler's Percheron stallion, Pourquoi Pas, which has been sold to McLaughlin Bros., of Columbus, O., won the championship over all stallions in the show.

The second annual meeting of the American Federation of Students of Agriculture was held last night in the assembly room of the new building.

The Iowa Agricultural college won the prize for the best general exhibit of cattle, sheep and swine.

Kansas City, Mo., Dec. 3.—The official call for the sixth annual convention of the National Live Stock Association, which convenes here on January 13 next, was issued by John W. Suringer, President.

Strike Commission.

Scranton, Dec. 3—The anthracite strike commission resumed its hearings here this morning after ten days' recess to permit both sides of the case to come to a settlement which they failed to do.

Isthmian Canal.

San Francisco, Dec. 3—Senator Morgan wires Dr. Voisard here for information concerning the climatic conditions at Panama, the data to be used in the Isthmian canal discussion before Congress. Morgan favors the Nicaraguan route. Voisard has just returned from Panama and reports thousands dying of disease and starvation.

WRECK

Of a Q. & C. Passenger Train in Tennessee Today.

Chattanooga, Tenn., Dec. 3—A serious wreck occurred near Sunbright, Tenn., this morning. A passenger train on the Queen and Crescent, south bound, due in this city at 6:10, ran into a freight car, killing the fireman and others. Several coaches were ditched and two are burning. Two of the coaches were filled with northern home seekers taking advantage of colonists' rates for thewest. The wires at Sunbright are down and meagre details can be learned. A relief train left this city at 7 o'clock with several physicians aboard.

The latest by telephone says that one baggage, one express and two passenger cars were consumed by fire. Fireman Elliott and Express Messenger Helm are missing, and are believed to have burned to death A negro tramp was killed. There were two hundred and three passengers on the train, but not one was injured.

FREE LECTUR.—There will be a free lecture at the Baptist church on Wednesday evening by the Rev. Joseph Clark ,a returned missionary from Africa. All interested in misisons will be pleased to hear this man from the Congo . All are welcome.

WHEEL

Flew Whole Block Through Two Walls Killing One Man.

East Liverpool, Dec. 3.—The flywheel of the United States Power company, burst today and wrecked the power house. A piece weighing over a ton crashed through the walls, was hurled a block further and struck the pottery of Burgess & Company, striking John Miller, a carpenter, working there and killed him instantly. Another piece went through the walls of the Lisbon street school, but no one was injured.

Reed Is Better.

Washington, Dec. 3—The condition of former Speaker Thomas B. Reed, who was stricken with acute gastritis last night, is reported by his physicians, Dr. F. A. Gardner, to be improved this morning. He passed a fairly comfortable night.

Washington, Dec. 3.—Ex-Speaker Reed's ailment is thought to be catarrh appendicitis. It is expected that an operation will be necessary and his family has been summoned. His condition this afternoon is reported to be about same as it was this morning, a slight improvement over last night.

CURIOUS SPELL

Causes Chicago Woman to Write of Imaginary Scandals to Leaders of Society--Noted Surgeon Says He Knows the Writer.

Chicago, Dec. 3—Mania on the part of some one who is otherwise mentally sound, and friendship of such long standing that it prevents one in authority from exposing the author, is the correct solution of the mystery surrounding the writing of scurrilious anonymous letters that have terrorized society, particularly on the North Side, for several years. The investigation tends to fasten the responsibility upon a woman of standing who is the victim of a terrible and morbid malady. The investigators have made out the subject of their suspicions to be a feminine Dr. Jekyll and Mr. Hyde—one who destroys without motive the happiness of friends and acquaintances or strangers selected at random, and is powerless to ward off the spell that transforms her from a useful member of society into a fiend.

The efforts made by the author in her sane moments to ward off suspicion gave the situation a complex and puzzling aspect.

Official assistance might have resulted in the apprehension of the author, but this, however, has been wanting, and the suggestion has been thrown out that the long time friendship of an official and a close relative of the guilty party softened the heart of the former and resulted in his failure to bring about a termination of the nuisance.

A facsimile of one of those letters has been printed. The forged signature to this communication is that of Mrs. Julia Edson Mannierre, wife of ex-Alderman William R. Mannlere. The letter was sent to Mrs. Duffield wife of General Duffield, of Detroit. Mrs. Duffield's son, Graham Duffield, married Mildred Walsh in November of last year. An attempt to create the belief that an illiterate person is responsible for these epistles can be shown fruitless by a careful examination of the letter. Following is the text:

"My Dear Mrs. Duffield—Pardon me for my boldness, but as a mother I am goine to ask your ade I am a hearto broken mother as you can see by my enclosed letters ever sence they Marriage of your son Graham. My Daughter was a friend of Mildrew Walsh with dout my knolage of what kind she was, until before she got married it started to leak out I did not think she was a X X X bad woman. I am in a terable fix Now I wonder if you could take them bothe to detroit until this present scandal blow of a little.

"Now on last wensday jan. 1st her at home her mother and Mildred both got drunk her mother is as bad a drunkard as poor Mildred and my children are disgraced I am heartbroken with all kinds of letters I am sincerally yours,

"JULIA EDSON MANNIERE."

Among the prominent people who have received letters and postal cards are: Dr. Fernand Henrotin, Mrs. Emily Henrotin, Herbert S. Stone, Louis B. Clark, Mayor Harrison, P. L. Weeks, Hempstead Washburn and family, Greame Stewart, Graham Duffield, A. M. Ponce, Mrs. Horatio N. May, Mrs. Fannie McIntyre, Dudley Rutter, Kinney Smith, Vincent Walch, Dr. Groesbeck Walsh, Judge C. C. Kohlsaat, Walter B. Kirk, Sidney C. Love, Chas. H. Mahr, Charles Henrotin, James D. Lynch and Thomas Lynch.

Dr. Fernand Henrotin one of the most prominent surgeons of the country, issued a statement today that the author of the letters was known to him and that she is insane.

Discussing the case Dr. Henrotin said:

"One day she came rushing into my office. I had a number of patients in my outer office but she did not wait.

"'Have you had any more letters, doctor,' she asked in a stage whisper. 'I am so anxious to know.'

"I told her I had not had any for a few days, and she mumbled something to herself Then she turned suddenly and told me she had injured her breast. She had struck against something and wanted me to examine her. Before I could answer she was busy taking off her waist.

"I made the examination, but could not find the slightest trace of a bruise. I can bring another physician who has treated her who will tell that she had the same habit of wanting to expose her person. This, as doctors will tell you, is a sign of insanity.

"A few days later her husband came in to see me. Addressing him by name I said, 'Here are a lot of letters. They are terrible things, and they were all written by your wife.'

"He looked them over and, jumping to his feet, said: 'Doctor, they were written by my wife. I have known it for years, and I cannot stop them.'

"Some time after that I received a telephone message from a member of the family commanding me to call at once. When I opened the door I was greeted with this from her sister:

"'—— you, I will fix you! You have told her husband everything.'"

SHIP SUBSIDY

The Big Steal to be Rushed Through Congress.

An Early Campaign to be Started in the House With the Purpose of Passing it at the Present Session.

Washington, Dec. 3—The ship subsidy grabbers are preparing to make the fight of their lives to pass the Hanna-Frye ship subsidy bill through the house at the coming session. They feel that if the bill should die with the present Congress their hope of looting the treasury would disappear for many years to come.

The election of "Uncle Joe" Cannon as speaker of the next house will be a death blow to ship subsidy legislation while he remains in that position. Mr. Cannon always has been an unqualified opponent of ship subsidies generally and of the present bill in particular. His influence has been against its consideration not only on the floor of the House but in the committee on merchant marine and fisheries. With characteristic candor he has pronounced it a bill that has no other purpose than to ro bthe United States treasury for the benefit of the shipping trust.

Under the circumstances, therefore, the interests that are behind the bill feel that if it is not passed during the present Congress it never will pass. They are engaged in a life and death fight. They have enlisted the support of influential members of the Republican congressional committee including Chairman Babcock, Secretary Overstreet and vice Chairman Hull and Loudenslager. According to a story current in Washington Babcock in his extremity during the recent congressional fight was forced to secure funds from the transportation companies that are directly interested in the passage of the bill. They gave up very grudgingly and probably with the understanding that the committee would help their bill after Congress reconvened.

Speaker Henderson holds the key to the situation. As ex-officio chairman of the committee on rules his vote will determine whether or not the bill shall receive a hearing on the floor of the house Heretofore he has opposed the measure because he did not believe it was popular with the voters of the third Iowa district. It is believed that much of the opposition to the bill has been dissipated and that he will give his consent to have it considered on the floor soon after General Grosvenor's committee is ready to report it. Whether it will pass or fail is a matter of conjecture. The representatives who are opposed to it fear that it will pass. They feel assured that the big shipping interests have been at work during the past six months securing proselytes to the theory of subsidies and that when the roll is called upon the final passage of the bill a majority will be found to favor it. Nevertheless they propose to put up a stiff fight in committee and if necessary on the floor of the house. They are not dismayed by the tactics of the grabbers and feel that they still have a fighting chance to beat the bill.

MESSAGE RIDICULED

By the Morgan Organs -- One Paper Says It is Lighter Than a Straw Hat--Bitter Comment Heard in Wall Street.

New York, Dec. 3—Wall street has declared war on President Roosevelt. Moderation was cast to the winds, and the Chief Executive was denounced as a political mountebank by J. P. Morgan's newspaper as "seven pounds lighter than a straw hat," while the News Bureau, especially patronized by Morgan, descended to personal abuse.

Henry Clews was the only prominent Republican in the financial district who had a good word to say for the message. J. P. Morgan preserved a sullen silence, evidently thinking his expression through his official organs had been positive enough. Democrats maintained a glad silence or spoke cheerfully of the next national election.

Immediately on the publication of the message the stock market was attacked and driven down from 2 to 5 points, that being Wall street's way of expressing its feeling.

Here is what the New York News Bureau, through which Mr. Morgan makes his official announcements, had to say:

"In a part of his message Roosevelt clearly indicates the looseness of the notions he has as to the function of government as regards the relation of capital and labor, which was exemplified when he intervened in the anthracite coal strike. We fear that his generosity of heart leads him to the mistaken belief that the constitutional powers of the government so far as they 'touch these matters of general and vital moment to the nation,' are larger than expert constitutional lawyers would admit to be the case.

"A comparison of the mildness of the President's words in his message with his utterances on his pre-election tour evidently recurs to the reader. This very message, so quiet and conservative when contrasted with what investment and business interests had feared because of the earlier attitude toward trusts—its vagueness and final inconsequentiality—constitutes an indictment against the Chief Executive for helping to create a state of agitation for which no real warrant existed."

Here is what the Evening Sun, Morgan's financial newspaper, had to say:

"A calm and careful reading of President Roosevelt's message can only excite in the breast of his intelligent friends—those who have loved and admired him in the past—a feeling of pity. Even his political beneficiaries will strain their intellects in indorsing it, for in the language of those strenuous people before whom he loves to pose it even sounds lighter than a straw hat."

"The message is not erratic, as many ill-advised people expected it would be," said Mr. Clews, its only defender. "On the contrary it is quite conservative especially in relation to both the trusts and tariff questions."

Just when Wall street had talked itself into a white heat of passion over the message there came a report of Senator Cullom's bill to curb the trusts—a bill that is put forward as an administration measure. This bill, according to the Wall street view, is too radical to be taken seriously, as it proposes that every man who does business amounting to more than $100,000 yearly shall tell the public all about it under oath every New Year's Day.

RUSSIA'S THRONE.

Vienna, Dec. 3—Die Zeit today asserts that the Czar intends to alter the succession to the throne of Russia, enabling his daughters and their heirs to succeed him. This plan, the paper continues, has caused a hot dispute between the Czar and his brother, Michael, and Uncle Vladimir, whose rights in the matter are threatened.

Newspaper Archive®

A WINNER!

Our Last Cut on Men's and Young Men's Suits is a Hummer--Are You Surprised

Any Fine $16.50, $18 or $20 Suit, Stein Block or Strauss & Bros. make for only $9.98 The stock is very heavy, plenty for all

ED. DOE.

We Give Stamps. *Newark's Busiest Clothier.*

BIG CASE LOT SALE!

NEWARK'S GREATER STORE

BIG CASE LOT SALE!

We Are Getting Ready for the Holidays

And as we are expecting a Big Line of Holiday Goods we want to reduce as much of the bulky stock as possible. **Note some of our Case Lot Prices which you can obtain in any desired quantity.**

1 CASE Outing Flannels, in light and dark styles, this sale..... 5c
1 CASE Comfort Prints, guaranteed fast color, this sale..... 5c
1 CASE Cotton Blankets, this sale 50c
1 CASE Cotton Blankets, this sale 59c
3 CASES Cotton Blankets, 1¼ extra heavy, worth $1.50, this sale 98c
3 CASES Largest Size, extra heavy Cotton Blankets, worth $2.00 anywhere, this sale $1 49
3 CASES Comforts, small size, this sale..... 59c
2 CASES Comforts, full size 79c
4 CASES Comforts, Silkaline covered, white cotton filled.... 98c
3 CASES Comforts, satine cover, and as big as you make 'em yourself, this sale $1 50
1 CASE Children's Union Suits, this sale 25c
1 CASE Ladies' Union Suits, this sale 45c
2 CASES Men's Fleeced Shirts and Drawers, this sale 33c
3 CASES Ladies' Fleeced, Heavy-Ribbed vests and Pants as good as gold dollars, this sale 25c
2 CASES Ladies' Fast Black Fleeced Hose, this sale 8c
2 CASES Children's extra fleeced, ribbed School Hose, as good as you ever bought at 25c, this sale 15c

WHEN WE ADVERTISE "CASE LOT SALE" we mean that we buy all these goods in case lots or original packages, thus enabling us to obtain the goods at a big reduction from the price of ordinary lots, and consequently we are enabled to give our customers the benefit of this reduction. NOTE PRICES ABOVE.

WE GIVE SPERRY & HUTCHINSON'S GREEN TRADING STAMPS.

MEYER & LINDORF.

WE are Headquarters for

Hair Brushes And.... Tooth Brushes

and have just received a large invoice of them, our own importation. We will be pleased to show them to you and give prices.

Rubber Goods

such as Fountain and Bulb Syringes, Hot Water Bottles, Tubing, Nipples, Complexion Brushes, etc. A fine assortment to select from at

HALL'S DRUG STORE.

HALL'S ROSE LOTION

for Chapped Hands and Face, 15c and 25c bottles.

....VINOL....

the modern tonic and strength producer, is pleasant to take and sure in results. Always a good supply at

Hall's Drug Store,

Both 'Phones. 10 N. Side Sq.

Halls' Painless Corn Cure gives relief and cure. It is guaranteed.

Dr. Edwin Nichols,
Diseases of Rectum
3 E. Church St., Newark, O.

For Sale.

House No. 460 North Fourth street, well built, eight rooms, sewer connections, natural gas, city water, shade and fruit. Good neighborhood. Wil sell cheap if sold in next ten days.

GIL. C. DAUGHERTY

Piano Tuning and Repairing

E. F. APPY,

Leave orders at H. C. Bostwick's Jewelry Store or Fred Speer's News-stand.

SAMUEL M. HUNTER,
Attorney and Counsellor at Law.

Office over Horney & Edmiston's Book Store, south of Post House.
Will practice in Licking and adjoining counties. Special attention given to collections, correspondence and the business of executors, administrators and guardians.

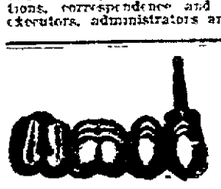

DR. J. T. LEWIS Dentist.

Teeth extracted without pain. Work guaranteed. Office Hours, 8 to 12 a. m., 1 to 5 p. m. Open Wednesday and Saturday evenings 7 to 8. No. 42 North Third street.

The Newark Business College.

General Business, Short hand and Typewriting English. Enter any time. Situations for graduates. Day and evening sessions. Send for Journal.
S. L. BEENEY, Principal

GRANVILLE FRANCHISE

Considered by Councilmen, Who After a Discussion of the Terms and Conditions of the Ordinance Adjourned Until Thursday Night.

Granville, O., Dec 3.—An important meeting of the council was held last night. The following members were present: Messrs. J. B. Jones, Burton Case, William Chrysler, E. S. Hulshizer, J. M. Jones, J. B. Jones, and Samuel Anderson, Mayor J. M. Swartz presiding.

Burton Case, chairman of the committee on streets, reported that several new crossings had been put in, that a number of streets had been rounded up at the corners, and that considerable gravel had also been placed on several streets. Mr. Case said that they are about to brick the gutter along Broadway, on the south side, east of the postoffice.

WATER WORKS AND ELECTRIC LIGHT REPORT.

I herewith submit for your approval my financial report of the village water works and electric light plant, for the month of November, 1902:

RECEIPTS.

Nov. 3, cash on hand	$716.61
Nov. 13, from water works rents	167.24
Nov. 22, from water works rents	125 34
Dec. 1, from water works rents	90 33
Total	$1,099.52

DISBURSEMENTS.

Bills approved and paid	$ 96.85
Balance	$1,002.67
Total	$1,002.67

ELECTRIC LIGHT PLANT.

RECEIPTS.

Nov. 3, cash on hand	$ 56.12

DISBURSEMENTS.

Dec. 1, Dwight Sanford, salary	$ 15.00
Balance on hand	$ 41.12
Total	$ 56 12

W. J. POND, Secretary.

Attorney J. R. Fitzgibbon, attorney for the Newark and Granville Street Railway company, who was present in the interest of the ordinance granting a franchise to the company for a period of twenty-five years, was given permission to speak to the council. Mr. Fitzgibbon said that he was present for the purpose of talking the matter of the franchise over with the members of the council. He was of the opinion that if the matter was calmly gone over in all its details a satisfactory adjustment of the misunderstanding could be arrived at. He said that the company was willing to do everything in its power for the accommodation of the people of Granville in the matter of betterment of the service; that the railroad company recognized the right of the council to say what the fare should be in the corporate limits of the village, but that council had no right to say what the company should charge outside of the village limits.

Mr. Swartz said that the council was willing to grant every facility to the company in order that they might successfully conduct its business between Granville and Newark, that they were willing to give them location for a car barn and switches, but that the council would reserve the right to say on what terms the road could be run through the village.

Mr Fitzgibbon said that regarding the matter of the cars running through to the T. & O. C. depot that the company would be willing to incorporate a clause in the franchise agreeing to run their cars to the T. & O. C. station, whenever there were passengers for that point. He also said that a waiting room would be provided in Newark on the North Side of the Square as soon as the necessary changes could be made, and that the company also intended to have a 30 minute service between Granville and Newark.

At this point it was decided to postpone further discussion of the matter until Thursday evening on account of the fact that franchise papers were in the office of Judge Swartz in Newark, and that it was necessary to have them in order that the council might go over the franchise section by section.

Upon motion, the Clerk was authorized to procure two copies of the municipal code, for use of the council and its officers.

Bills to the amount of $148.75 were ordered paid.

The regular meeting of the Township Trustees was held on Friday evening, with Burton Case, T. J. Baker and Thomas Evans present. No special business, other than the regular routine, was transacted. A few bills were allowed and a committee consisting of Messrs. Baker and Evans was appointed to look after Clark Sheldon, who is sick and in need of assistance.

Mrs. Hannah James, wife of Martin L. James, and one of the best known and most highly respected Christian women of this vicinity, died at her home on Burg street, on Tuesday morning at 11 o'clock, after an illness extending over a period of several years. The deceased had resided in Granville and Granville township all her life, and was a woman who was held in high esteem by all who knew her. Besides the husband one son, Edward, survives to mourn her death. The funeral will take place from the Welsh Congregational church, this place, on Thursday afternoon at 1 o'clock, and the interment will be made in the Welsh Hills cemetery.

Pomeroy Fire.

Pomeroy, O., Dec. 3.—This morning fire started in the kitchen of the new Remington Hotel and destroyed all but the first story which was occupied by business houses. The loss is estimated at $30,000. Charles Alexander, who was sleeping in the rear upper room was only saved by heroic efforts of the firemen. The fire originated from defective wiring.

Plot Was Foiled.

Victoria, B. C., Dec. 3.—Advices from Japan tell of a plot to dynamite a train bearing the emperor. The police foiled the plot, but the dynamiters escaped.

The owners of a number of skyscrapers in New York City have been forced to purchase ground adjoining them to prevent their light and air being cut off by other tall buildings.

CHRISTMAS

Will soon be here--the usual problem confronts you--same old trouble as last year--its hard to find things to give men. If you find it so, a visit to

Mitchell, VanAtta & Co's

Will help you decide and afford you relief.

Their Store is Full of Articles Suitable for a Man's Christmas

Overcoats, Suits,
Gloves,
Night Robes,
Umbrellas, Hats,
Collars, Shirts,
White Vests,
Sweaters, the best in the market.
Suit Cases, etc.

Smoking Jackets,
Neckwear,
Suspenders, Hosiery,
Handkerchiefs,
Caps, Cuffs,
Mufflers,
Cardigan Jackets,
Trunks, Valises, etc.

When shopping we would be pleased to have you call and we will take pleasure in showing you what will fix "him" out.

Mitchell, VanAtta & Co.,

EAST SIDE SQUARE, *NEWARK, OHIO.*

CLEARANCE SALE.

Great bargains in trimmed hats a

Clouse & Schauweker. 40 North 3rd street. 12-2-d2t-w-1t

First Grand Ball given in honor of the 15th anniversary of the J. B. I. U. of A. by local Union No. 114 on Thursday evening, December 4th. Music by Marsh's orchestra. 12-2-d3t

GRANVILLE NOTES.

Granville, O., Dec. 3.—Dr. E. W. Hunt, President of Denison University will entertain at dinner at the Buxton House this evening the members of the foot ball team and the members of the Board of Control. There will be about twenty-five persons in attendance.

Miss Eva Blanchard, the efficient and accommodating operator at the telephone exchange, who has been off duty for several weeks on account of sickness, has recovered and resumed her duties. Miss Blanchard has made one of the best operators the Granville exchange has had and her services are greatly appreciated.

Give WHITE SWAN flour a trial. New phone 2 on 446. 10 15 dtf

ORCHESTRA

Will Play at Christmas Opening at the Griggs Company's Store Here Tomorrow.

The grand Christmas opening at the H. H. Griggs Company store will take place tomorrow. The store has been handsomely decorated for the occasion, and an immense stock of Christmas goods has been received, from which the patrons will have no difficulty in selecting what they may desire. During the afternoon, the Marsh Orchestra, which has been engaged for the occasion, will render the following choice program from 2 to 5 o'clock:

March ..... Hurrah, Boys
Concert Waltz ..... Lazarre
Intermezzo ..... Salome
Characteristic March ..... Chop Suey
Spanish Waltz ..... El Paso
Characteristic ... The Rainbow Dance
Chinese March ..... Merry Mandarin
Waltz ..... Symphia
Intermezzo ..... Cupid's Garden
March ..... Cedar Point
Dance ..... Passion Flower
March Song ... Oh, Didn't He Ramble
Concert Waltz ..... Autumn Bud
Characteristic .....
..... Dance of the Song Birds
Mazurka De Concert ..... La Carma
Ragtime March ..... Sue

From 1876 to 1893 213,182 tons of ore were taken from the Great Colbar mine, 450 miles west of Sydney, New South Wales, producing 23,610 tons of copper.

BOYS' BRIGADE ATTENTION.

An election for First Sergeant will be held immediately after Thursday's drill. Roe Marlow, Captain; Duane Fulton, Sergeant and Adjutant.

IDLEWILDE

Will be Operated Next Season by the Electric Railway Company—The Lease is Recorded.

James R. Fitzgibbon, attorney for the Electric street railway said Wednesday morning that the company's lease of Idlewilde Park would be immediately recorded, and contracts made with the amusement companies for attractions at Idlewilde Park during next summer season.

Various improvements will be made and Idlewilde will be without a doubt the most up to date and in every way the finest park in Central Ohio.

The injunction suit against the railway company's lease has been settled and everything is in a satisfactory condition.

GREAT CUT IN MILLINERY.

Prices lowered on all street trimmed and untrimmed hats, all Ostrich and other feather goods. J. W. HANSBERGER & BROS. 12-1-4t

A household necessity Dr. Thomas' Eclectric Oil. Heals burns, cuts, wounds of any sort, cures sore throat, croup, catarrh, asthma, never fails. mwf

Twenty-three thousand tablets covered with heirog-yphics have been brought from Nappur in Mesopotamia, by Profes or Hilprecht.

MARRIAGE

Of Miss Goldie Cherry and Mr. Otto L. Smith Took Place Here Tuesday Evening.

Mr. Otto L. Smith, a well known young man of Columbus, and Miss Goldie Cherry, daughter of Mr. and Mrs. Thomas J. Cherry of this city, were married on Tuesday evening at 8:30 o'clock. The ceremony took place at the home of the bride on North Sixth street, and was performed by the Rev. Lester S. Boyce, pastor of the First Presbyterian church, in the presence of a few intimate friends of the contracting parties. The happy couple left for Columbus on the 9 o'clock train, where they will make their future home. They have the best wishes of all their friends both in Newark and Columbus for a long life of happiness and prosperity.

NOTICE.

To all parties who have goods in the Hurbaugh Warehouse and Transfer company for a period over 6 months please settle for storage or goods will be sold at auction. Saturday, December 6, 1902. 12-1d5*

It's the grease of cod liver oil, which so many people who recognize the great value of cod liver oil, cannot "stand." But in Hagee's Cordial of Cod Liver Oil they find just what they desire—all the good, without the grease. For coughs, colds, pneumonia, etc., its effect is gratifying. 2

Wanted, For Rent, For Sale, page 5.

THE NEWARK DAILY ADVOCATE.
Published by the
ADVOCATE PRINTING COMPANY.

J. H. NEWTON, Editor.
C. H. SPENCER, Associate Editor.
A. H. PIERSON, Business Manager.

TERMS OF SUBSCRIPTION:

Single copy.... ....2 cents
Delivered by carrier, per wk..10 cents

IF PAID IN ADVANCE:

Delivered by carrier, one mo....$ 40
Delivered by carrier, six mo.... 2 25
Delivered by carrier, on year.... 4 50
By mail, postage paid, one year.. 4 00

All subscribers who arrange to pay at the office are subject to a call from the collector if payment is not made when due.

Rivals in Spreading Christianity at Cannon's Mouth.

Great Britain it appears, is determined not to be outdone by the United States in carrying the gospel of "peace on earth and good will to men" to the benighted peoples of the islands of the distant seas. While the United States authorities with magnificent zeal are wiping out the unbelieving "fanatics" of the Philippines, the ships of Great Britain are bombarding religion into the islands of the South Sea groups. Cablegrams published Friday state that Great Britain annexed and is benevolently assimilating the islands of Yaabel and Choiseul, and shelled and practically destroyed four villages on the Malieta Islands. These villages were shelled and destroyed in order to impress the islanders with the seriousness of the crime of killing a Fiji woman because she embraced Christianity! The cablegram does not say how many islanders were killed by the bombardments. But there must have been many hundreds slaughtered. The zeal of the British in the cause of Christianity and the subjugation and annexation of islands is equalled only by that of our own glorious republic! Can it be possible that it is the land of the islands and not the cause of civilization and Christianity that is inspiring these rivals.

Toledo Bee: Senator Hanna hastens to assure an anxious public that he has no intention of resigning either his seat in the Senate or his bunk as chairman of the National Republican Committee. All right, Mark. Hold on. No one really thought you were going to break away. But don't keep Teddy in doubt.

When it comes to revising the tariff, the main object of Congress will be how to do it without hurting the trusts. The trusts are too liberal in contributions to the Republican campaign fund to be treated in any manner that will interfere with the big profits they are getting off the people.

President Roosevelt seems to have discovered that Mark Hanna did not tell the truth when he declared that there are no trusts.

COLDER

That is the Local Prediction—Blizzard is Now Raging in the Northwest.

The weather predicion for Newark and vicinity is: Snow flurries and much colder tonight with fair and colder weather tomorrow.

An Advocate telegram from Lincoln, Neb., today, says that a warm rain last night turned to snow, and all over Nebraska today a winter storm is raging. In the west and northwest along the lines of the Burlington and Northwestern roads telegraphic communication is broken, and if the blizzard continues train service will be stopped.

TO CURE A COLD IN ONE DAY
Take Laxative Bromo-Quinine Tablets. This signature E. W. Grove on every box, 25c.

WOMAN

AND COMPANIONS ARRESTED FOR FOUL CRIME.

Horseshoes Used to Wreck Trolley Car—Detective Pretended to be in the Scheme.

Belleville, Ill., Dec. 3.—One of the foulest and most dastardly conspiracies ever conceived has been brought to light by the arrest of Mrs. Mary Adamson of Dewey, four miles west of Belleville. Edward Weinert, of East St. Louis, and Abraham Beck of St. Louis, and the subsequent arrest of Mrs. Adamson's son-in-law and daughter, John and Sophia Weinert. The parties are charged with a conspiracy to murder M. H. Brown, of the Belleville and East St. Louis Suburban Electric Railway, and also to wreck one of the suburban passenger cars filled with 82 passengers.

The only reason the plot was not carried out is due to the fact that Beck, who is a detective in the employ of the suburban company, inaugurated himself in the good graces of the other conspirators, all of whom are related, and while presumably intending to assist in carrying out the agreement, kept the company's officials posted with the result that Mrs. Adamson and Ed. Weinert, together with Beck, were arrested just as they were about to place obstructions on the track, which would have wrecked the car and caused great loss of life and damage to property.

Mrs. Adamson and Weinert were jailed, being held in $3,000 bond each to the grand jury. Detective Beck was immediately released. John and Sophia Weinert, who were arrested yesterday afternoon as being parties to the conspiracy, were also held to the grand jury in $3,000, and are in jail. The cause for the attempted wrecking of the car is revenge over a fancied injury Mrs. Adamson has nursed since April 9 last.

On that day Mrs. Adamson and her daughter, Mrs. Weinert, were passengers on a suburban car. They refused to pay their fare after passing Dewey Station, and at the instance of Claim Agent Brown were carried to East St. Louis and arrested. They were fined for disturbing the peace. Mrs. Adamson sued the company for false imprisonment. She lost her suit, and was afterward indicted for perjury on information furnished by the company. Since then Mrs. Adamson has harbored her grievance against the company and made repeated threats. The company learning of this, as a protection to its property, employes and patrons, employed Detective Beck to shadow the woman. Beck made Mrs. Adamson's place his home and won her favor.

She engaged him to assault Brown, signing an agreement to pay him $25. Last Friday night it was reported and published that Brown had been murderously assaulted when, in fact, he had not been harmed. Mrs. Adamson then paid Beck the money and he receipted to her for it. The woman then negotiated with Beck to wreck Conductor Tierney's car, feeling sure that he had put Brown out of the way, having read accounts of his supposed serious condition.

Monday night at 10 o'clock was the time set for wrecking the car. Mrs. Adamson, carrying horseshoes, which were to have been wedged in the frog of the track, accompanied by Beck and Weinert, started for the point selected at the crossing of the St. Louis Valley Railroad and the Suburban's tracks, seven miles west of Belleville. Constables Fred Kaase and Ben Lautz and Vice President Haynes of the Suburban, and a posse of deputies were in ambush awaiting the conspirators.

Mrs. Adamson and Weinert were wedging the iron horseshoes in the track when they were surprised by the officers with drawn revolvers. On Mrs. Adamson's person was found the receipt Beck had given her for the money paid him to kill Claim Agent Brown. The authorities have other incriminating evidence against all the parties in the conspiracy.

PRIZES

A NUMBER OF SMALL ONES TO LICKING COUNTY FOLKS.

The Big Prizes Divided Among Many. Eleven Guessed the Exact Vote of Ohio.

Following is a list of the Licking county prize winners in the Cincinnati Enquirer guessing contest. It will be seen that a number of the smaller prizes came to Licking county people but the large prizes were all divided. For example there were eleven estimators who guessed the exact vote for Secretary of State, 811,467. The names of the big prize winners and the Licking county winners appear below:

Third prize, $4,400—G W. Chapin, of Frampton, Ohio, receives one-nineteenth or $236.84

$20 prizes—Peter Buchert, 37 South Park Place, Newark; Mrs. W. C. Gardner, 129 North Fourth street, Newark; Judge Waldo Taylor, Newark

$10 prizes—C. Fravel and D. Flenner, Pataskala; N. C. Fleming, Hanover; Waldo Taylor, Newark; N. C. Fleming, Hanover.

$5 prizes—Chas. L. Helpley, 316 E. Main street, Newark; Joseph D. Bader, 25 S Third street Newark; Dr. S. R. Reelhorn, Kirkersville; J. W. Hanway, Alexandria; Wm. M. Haver, 84 Buena Vista street, Newark; George Hogrefe, 504 W. Main street, Newark; Bell Bros, R. D. No. 4 Utica; H. A Bope, Thornville, Perry county; Bradford Bellwine, 41 S. Second street, Newark; P. W. Faust, Adams Express Co., Newark; George W. Abbott, 545 Granville street, Newark; N. C. Fleming, Hanover; H. A. McRill, 529 W. Main street, Newark; N. C. Fleming, Hanover; D. M. Keller, 1-2 South Third street, Newark; A. H. Pierson, 27 North Fifth street, Newark; C. H. Stickle, Wilkin; James Whitaer, 617 W. Main street, Newark, (five prizes); Sylvester Clemings R. F. D. No. 8, Newark; J. W. Nethers, Toboso; J. W. Nethers, Toboso; Geo. W. Boyles, 27 Wyoming street, Newark; J. W. Barkhurst, Granville; N. C. Fleming, Hanover; Thomas J. Daly, 128 Granville street, Newark; R. M. Smith, 29 North Third street, Newark; D. H. Barrick, box 402, Newark; J. M. Allen box 458 Newark; George Hamilton, 418 Eastern avenue, Newark; Waldo Taylor Newark; James Dublin, 161 E. Canal street, Newark.

A person had to be within 274 of the correct number to draw a prize.

First prize, $24,000, will be divided among 11 estimators who guessed the exact vote 811,467. It will be noticed that one name appears twice in the list as follws. John A. White, Hardy, W Va.; John A. White, Hardy, W. Va.; A. A. Krehbiil, Dayton, O.; Fannie Terrell, Covington, Ky.; A. A. Laird, Frankfort, Ind.; W. Bibbe, Tyner, W. Va.; Ed Oelker Cincinnati; Henry Hobing, Cincinnati; Henry Siebert, Middletown; A. W. Deming, New Philadelphia, and S. L. Keller, Akron, O.

Fifteen estimators who guessed within one of the correct number will divide the second prize of $6,000. They are: Henry Hofmeier, Cincinnati; F. J. Lamb, Nineteenth Co., National Military Home, Ohio; Jacob Duerr, Cincinnati; Hugh Evans, Russellville; Louis Kleimeyer, Cincinnati; E. F. Steinman, Cincinnati; Wm. Piersteff, Stadeke, Ohio; L. C. Wiltshire, Owensville, Ind.; B. M. Arthur, Muncie, Ind.; Mrs. S. H. DeCon, Dayton, Ohio; Dr. V. F. assagne, Eureka Springs, Arkansas; Newton Johnson, Millersburg, O.; A. L. Willey, Cincinnati; W. P. Gray, Tuscon O.; A. O. Mayer, Columbus, Ohio.

Nineteen people guessing within two of the correct vote will divide the third prize of $4500. Jas Hogan of Coshocton, is one of them.

Twelve estimators guessing within three of the right number will divide the fourth prize of $3000.

Twenty-seven divide the fifth prize of $2000; fifteen divide the sixth prize of $1500 nineteen divide the seventh prize of $1000.

THE WEELITTLES RETURN TO AMERICA.

FIND TWO OTHER PASSENGERS IN THE BOAT.

FOOT BALL ..AND.. OTHER SPORTS.

DELEHANTY FOR NEW YORK.

This is the time when rumors of trades, sales and transfers of base ball players are rife, and it can be safely said that most of them are "pipe" dreams pure and simple.

At this time of the year when the players have plenty of time on their hands which is spent about hotel lobbies, they talk a good deal and it is here that most of the rumors originate. The latest is that Ed Delahanty, the hard hitting left fielder of the Washington club, in the American League, has signed to play in the National with McGraw in New York. It is said he is to receive $6000 for his season's work. According to report Orth and Townsend have also signed with the Giants.

ALL COACH ELEVEN DISBANDS.

The All-Coach eleven of Columbus, is no more.

The proposed game with the Medics is off, the contest to have been played with Shelby Wednesday afternoon, is called off and most of the coaches are already off for home.

The Coach eleven disbanded Tuesday as quickly as it sprang into existence.

The hesitancy of the Medic management in arranging a game is responsible for the departure of the football instructors without giving Columbus people another opportunity of seeing them in battle.

It was thought that a game could be arranged with the Medics for Saturday but the doctors did not care to get into another scrimmage.

The faculty board figured that the team had everything to lose and nothing to win by lining up against the coaches. In addition the eleven has had a long season and the men have broken training.

Most of the coaches will return to their respective teams next fall and it is hoped that a big game will be arranged at the end of the regular season. The idea is to have the football teachers play an All-Ohio eleven made up of the best players in the state. This is only talk thus far but it is likely to develop into something when the next gridiron season rolls round.

MICHIGAN'S NEW CAPTAIN.

Ann Arbor Mich., Dec. 3—Curtis G. Redden, left end, was Tuesday afternoon elected captain of the University of Michigan football eleven for next year His nearest rival was Martin Heston, left half back on the team.

Grove's Black Root Liver Pills.
Made from an active principle obtained from Black Root. The vast on the liver equal to calomel and leave no bad after effects. No griping, no sick stomach. Will cure chronic constipation. Price 25 cents. dtf

Excursion Notices.

REDUCED FARE—West, Northwest, South and Southwest via Pennsylvania Lines. Home Seekers' Excursion tickets will be sold via Pennsylvania Lines November 18th and December 2d and 16th to points in the West, Northwest, South and Southwest. For particulars regarding time of trains, etc., apply to Ticket Agents of Pennsylvania Lines.

SOUTHWEST—On the first and third Tuesdays in November, December, 1902, and January, February, March and April, 1903, the Missouri Pacific railway will have on sale special one-way settlers tickets to points in Arkansas, Texas, Louisiana, South west Missouri, Oklahoma and Indian Territory. Write for rates and maps. A. A. Gallagher, D. P. A., Missouri Pacific railway, No. 419 Walnut street, Cincinnati. 18dtf

CROTON.

Mr. Frank Hoover and family of Columbus, spent Thanksgiving here with Mrs. Huldah Hoover.

Prof. Adams and his mother returned home Sunday, after spending a few days vacation at the old home east of Johnstown.

Prof. T. A. Edwards and family of Xenia were here Thanksgiving the guests of Mrs. Edwards' parents, Mr. and Mrs. John Hall.

The elocutionary entertainment at the M. E. church by Miss Evans Thursday evening was quite well attended, and very much enjoyed by those present.

William Thrall was able to be on the streets again after being confined to the house with rheumatism for several weeks.

Miss Lottie Baker and little sister, Bessie, of Newark, visited their grandmother Mrs. Coffield over Sunday.

Ralph Streeter returned from Piketon the last of the week, where he had been visiting Mr. and Mrs. A. M. Leach.

The Sunday School rally at the Disciple church Sunday evening was largely attended.

Miss Maud Frost who teaches at Brushy Fork, spent Thanksgiving here with her parents.

Mrs. Curtis Buel left Saturday for Chicago to visit friends.

Miss Elsie Wright of Granville was here over Sunday.

Mr. and Mrs. C. L. McCracken entertained a number of their friends at dinner, Thanksgiving.

Mrs. James Pierson of Condit, visited her mother, Mrs. Mary Evans, the last of the week.

Over Score Drowned

Swansea, Dec. 3.—Terrific gales have wrecked vessels in the bay of Biscay. The Neptune is reported wrecked. Twenty-eight are known to have been drowned.

Seagulls have ousted the penguins from their rocks in the St. James's Park lake, London.

Railroad Time Cards.

Pittsburgh Division. Pennsylvania Lines.

Schedule of Passenger Trains-Central Time

Westward.	21	7	19	3	5	35	31	37
	AM	AM	AM	PM	PM	AM	PM	Pittsburgh Accom.
Pittsburgh lv.	1*10	4*50	*8 00	*12 25	*8 15	5*40	2 25	4 20
Wheeling Jc. "	.....	.....	.....	.....	.....	7 20	4 20	6 20
Steubenville "	2 36	6 09	9 32	1 53	9 37	7 40	4 30	6 32
Mingo Jc. "	.....	.....	9 37	1 01	.....	7 46	4 36	6 37
Fernwood "	.....	.....	.....	1 16	.....	8 00	4 50	6 52
Fairplay "	.....	.....	.....	1 23	.....	8 04	4 57	6 57
Cadiz Jc. "	.....	.....	10 15	1 52	.....	8 31	5 25	7 25
Jewett "	.....	.....	.....	1 57	.....	8 37	5 31	7 31
Scio "	.....	.....	.....	2 03	.....	8 49	5 42	7 42
Bowerston "	.....	.....	.....	2 16	.....	8 58	5 56	7 54
Dennison ar.	3 53	7 18	11 00	2 40	11 02	9 15	6 15	AM
Dennison lv.	3 53	7 18	11 00	2 40	11 02	AM 5 10	6 00	8 00
Uhrichsville "	.....	.....	11 05	2 45	.....	5 05	6 05	8 05
Tuscarawas "	.....	.....	.....	2 50	.....	5 10	6 10	8 10
Gnadenhutten "	.....	.....	.....	2 54	.....	5 15	6 15	8 15
Pt. Washington "	.....	.....	.....	4 06	.....	5 24	6 24	8 24
N. Comerstown "	.....	.....	11 31	4 20	11 29	5 36	6 35	8 35
W. Lafayette "	.....	.....	.....	4 38	.....	5 50	6 48	8 48
Coshocton "	4 39	.....	11 54	4 53	11 48	6 03	7 00	9 00
Conesville "	.....	.....	.....	5 08	.....	6 14	7 09	9 09
Trinway "	.....	.....	12 18	5 25	.....	6 27	7 23	9 23
Frazeysburg "	.....	.....	.....	5 37	.....	6 39	7 33	9 33
Newark "	5 36	8 50	12 58	6 17	12 43	7 15	8 10	9 10
Kirkersville "	.....	.....	.....	6 40	.....	7 36	8 34	9 34
Pataskala "	.....	.....	.....	6 48	.....	7 44	8 41	9 41
Columbus ar.	6 35	9 45	1 55	7 25	1 40	8 20	9 15	10 15
	AM	AM	PM	PM	AM		AM	AM

Eastward.	2	8	10	6	14	20	32	36
	AM	AM	AM	PM	PM	PM	PM	PM
Columbus lv.	12*15	12*20	*9 10	12*01	12*50	*8 20	4*55	6*30
Pataskala "	.....	.....	9 42	.....	.....	.....	5 29	7 05
Kirkersville "	.....	.....	9 49	.....	.....	.....	5 38	7 10
Newark "	.....	1 23	10 10	1 00	.....	9 11	6 05	7 35
Frazeysburg "	.....	.....	10 36	.....	.....	.....	6 36	8 02
Trinway "	.....	1 56	10 45	1 30	.....	.....	6 57	8 10
Conesville "	.....	.....	11 01	.....	.....	.....	7 13	8 24
Coshocton "	.....	2 19	11 11	1 53	.....	9 59	7 25	8 34
W. Lafayette "	.....	.....	11 23	.....	.....	.....	7 37	8 45
N Comerstown "	.....	2 45	11 36	2 17	.....	.....	7 53	8 59
Pt. Washington "	.....	.....	11 47	.....	.....	.....	8 05	9 10
Gnadenhutten "	.....	.....	11 57	.....	.....	.....	8 15	9 23
Tuscarawas "	.....	.....	12 02	.....	.....	.....	8 21	9 28
Uhrichsville "	.....	.....	12 06	.....	.....	.....	8 25	9 34
Dennison ar.	3 20	12 25	2 50	3 14	10 55	5 31	8 32	9 40
Dennison lv.	3 20	12 25	2 50	3 14	10 55	5 15	5 30	
Bowerston "	.....	.....	12 43	.....	.....	5 35	5 48	
Scio "	.....	.....	12 55	.....	.....	5 45	5 59	
Jewett "	.....	.....	1 03	.....	.....	5 53	6 10	
Cadiz Jc. "	.....	.....	1 15	3 30	.....	6 05	6 20	
Fairplay "	.....	.....	.....	.....	.....	6 23	6 39	
Fernwood "	.....	.....	.....	.....	.....	6 36	6 44	
Mingo Jc. "	.....	.....	1 47	3 55	.....	6 53	6 58	
Steubenville "	4 45	2 00	4 07	.....	12 15	7 07	7 10	
Wheeling Jc. "	.....	.....	.....	.....	.....	7 16	7 14	
Pittsburgh ar.	5 55	6 20	3 30	5 40	5 50	1 45	8 15	8 57
	AM	AM	PM	PM	PM	AM	AM	PM

Train leaving Dennison at *3 30 P. M., is No. 34.
vStops to let off passengers from Columbus or points west
e Stops to let off passengers from Pittsburgh.
Dark Faced Type denotes time from 12.00 noon to 12.00 midnight, Light Faced from 12.00 midnight to 12.00 noon.

Trains leave Cadiz Junction for Cadiz, †6 10, *8 35, †10 15 am.; †1 15, †3 30 and †5 25 p. m.; arrive Cadiz, †6 50, †9 00, †10 50 a m.; †1 45, †4 05, †5 50 p. m. Leave Cadiz †5 30, †7 50, †9 30 a. m.; †12 25, †2 05, †4 40 p. m.; Arrive Cadiz Junction, †6 00, †8 25, †10 05 a. m.; †1 00, †2 40, †5 20 p. m.

Pullman Vestibule Dining and **Sleeping Cars** are run on **Nos. 21, 7,** and **14; Pullman Sleeping Cars** on **Nos. 5, 3, 5, 8, 10, 19 20** and **21. Nos. 6, 8, 10, 14** and **20** connect in Union Station, Pittsburgh, with through trains for the East.

Nos. 5, 7, 19 and **21** run via Columbus to Cincinnati; **Nos. 5, 7** and **21** to Indianapolis and St Louis; **Nos. 3** and **21** to Chicago. **Nos. 5, 6, 10, 19, 32** and **33** connect at Trinway to and from Zanesville and stations on the C. & M. V. R. R.

Connection at Steubenville and Wheeling Junction for Wheeling.

G. L. PECK, General Manager. E. A. FORD, General Passenger Agent.
7-31-02.-O PITTSBURGH, PENN'A.

For time cards, rates of fare, through tickets, baggage checks and further information regarding the running of trains, apply to any agent of the Pennsylvania Lines.

Pennsylvania Lines.

In effect Sunday, June 15th, 1902.

FOR THE EAST.

No. 8—Daily ..... 1 23 am
No. 10—Daily ..... 10 10 am
No. 6—Daily ..... 1 00 pm
No. 32—Daily except Sunday ..... 6 05 pm
No. 36—Sunday only ..... 7 35 pm
No. 20—Daily ..... 9 100 pm

FOR THE WEST.

No. 5—Daily ..... 12 38 am
No. 21—Daily ..... 5 31 am
No. 33—Daily except Sunday ..... 7 10 am
No. 37—Sunday only ..... 8 05 am
No. 7—Daily ..... 8 47 am
No. 19—Daily ..... 12 53 pm
No. 3—Daily ..... 6 12 pm

J. L. WORTH, Ticket Agent.

Baltimore & Ohio.

EAST BOUND.

Trains.	Arrive.	Depart.
106 Wheel. & Pitts. Ex.	12 25 am	12 35 am
14 Wheel. & Pitts. Ex.	6 05 am	6 15 am
102 Zanesville Accom	*7 57 am	8 10 am
104 Balto. & Wash. Ex.	12 25 pm	12 30 pm
112 Col. & Zanes. Accom.	*7 15 pm	7 20 pm
108 From Columbus	7 50 pm	
8 New York Fast Ex.	7 50 pm	8 00 pm
50 Zanes. Ac. (Sunday)	7 00 pm	7 07 pm

(Columbus & Newark Div.—WEST BOUND.

105 Cin. & St. L. Ex.	2 40 am	2 50 am
111 Zanes. & *Col. Accom.	7 10 am	7 20 am
107 Columbus Express	8 45 am	9 00 am
103 Cin. & St. L. Ex.	1 30 pm	1 35 pm
115 Columbus Accom	7 40 pm	8 00 pm
49 Col. Ex. (Sunday)	9 10 am	9 15 am

NORTH BOUND.

17 Sandusky Accom	*7 57 am	8 10 am
7 Chicago Fast Line	8 45 am	8 55 am
8 Chicago Mail & Ex.	1 30 pm	1 35 pm
47 Chicago Express	7 15 pm	7 25 pm

ARRIVING FROM THE NORTH.

14 Chicago Fast Line	6 05 am
4 Chicago Mail	12 15 pm
16 Sandusky Accom	7 30 pm
8 Chicago Express	7 50 pm

STRAITSVILLE DIVISION.
DEPART.

208 South	* 7 10 am
210 South	* 2 00 pm

ARRIVE.

207 From South	*11 40 am
209 From South	* 6 40 pm

*Denotes daily except Sunday.

F. C. BARTHOLOMEW, Ticket Agent, Newark, Ohio.
B. N. AUSTIN, G. P. A., Chicago, Ill.
D. B. MARTIN, M. P. T., Baltimore, Md.

Newark & Granville Electric Road.

(In effect November 18, 1901)

Tr. No.	Lv. Newark.	Tr. No.	Lv. Granville
1	Power House. 5 00 am	2	5 30 am
3	Square 6 00 am	4	6 30 am
5	B. & O. 7 05 am	6	7 45 am
7	B. & O. 8 30 am	8	9 08 am
9	B. & O. 9 45 am	10	10 22 am
11	B. & O. 11 00 am	12	11 37 am
13	B. & O. 12 15 pm	14	12 52 pm
15	B. & O. 1 30 pm	16	2 07 pm
17	B. & O. 2 45 pm	18	3 22 pm
19	B. & O. 4 00 pm	20	4 37 pm
21	B. & O. 5 15 pm	22	5 58 pm
23	B. & O. 6 35 pm	24	7 22 pm
25	B. & O. 8 00 pm	26	8 37 pm
27	B. & O. 9 20 pm	28	9 55 pm
29	B. & O. 10 45 pm	30	11 22 pm

SUNDAY SCHEDULE.

Lv. Newark.	Lv. Granville.
7 05 am 2 45 pm	7 45 am 3 22 pm
8 30 am 4 00 pm	9 08 am 4 37 pm
9 45 am 5 15 pm	10 22 am 5 53 pm
11 00 am 6 35 pm	11 37 am 7 22 pm
12 15 pm 8 00 pm	12 52 pm 8 37 pm
1 30 pm 9 20 pm	2 07 pm 9 55 pm

Trains 5, 6, 8, 10, 17 and 18 will take freight
No. 5, 19 connects with Southbound T. & O. C. Ry. trains.
No. 7, 23 connects with Northbound T. & O. C. Ry. trains.
For special car service, rates, etc., apply at Secretary and Treasurer's Company's office, Room 12, North Park Place.

C. B. L. & N. ROAD.

(In effect Sept. 25, 1902.)

WEST BOUND—Car leaves Newark for Columbus 6 a. m., every hour to 9 p. m. Late car for Columbus 11:15 p. m. Late car for Hebron at 10 p. m., 11:15 p. m. and 12:45 a. m.

EAST BOUND—Car leaves Columbus 6 a. m. every hour to 9 p. m. Late car for Newark 11:15 p. m.
Cars leaving Newark from 6 a. m. to 5 p. m. connect at Hebron for Buckeye Lake. Last car leaves Buckeye Lake for Newark and Columbus at 9:15 p. m.
Cars leaving Newark at 7 a. m. and 5 p. m. connect at Hebron for Southbound T. & O. C. R. R. trains.

H. D. PIGG Ticket Agent.
J. R. HARRIGAN, General Manager.

An Ordinance.

To Improve North Fourth Street from Charles Street to Log Pond Run, Thence East in an Alley along said Log Pond Run to Elm Street.

Be it ordained by the City Council of the City of Newark, Ohio:

Section 1. That North Fourth street from Charles street to Log Pond Run, thence east in an alley along said Log Pond Run to Elm street, be improved by constructing therein a tile sewer in accordance with the Resolution to improve the same adopted by the Council August 21, 1902.

Section 2. That the cost and expenses of said improvement, less the cost and expense of improving street, alley or highway intersections, and less one-fiftieth of the entire cost and expense thereof, shall be assessed upon the lots and lands abutting on said street, by the foot front, according to benefits.

Section 3. Said assessments shall be payable in ten semi-annual installments, if deferred, and be collected as provided by law, and in accordance with the ordinance making assessment, hereafter to be passed.

Section 4. That this orinance shall take effect and be in force from and after its passage and due publication.

Passed December 1, 1902.

HARRY W. ROSSEL, Pres.
F. T. MAURATH, City Clerk.

CHICHESTER'S ENGLISH PENNYROYAL PILLS
Original and Only Genuine. SAFE. Always reliable. Ladies, ask Druggist for CHICHESTER'S ENGLISH in RED and Gold metallic boxes, sealed with Blue Ribbon. Take no other. Refuse Dangerous Substitutions and Imitations. Buy of your Druggist, or send 4c. in stamps for Particulars, Testimonials and "Relief for Ladies," in letter, by return Mail. 10,000 Testimonials. Sold by all Druggists. Chichester Chemical Co. Mention this paper. Madison Square, PHILA., PA.

OWE US!

LOANS $5 TO $500.

It is far better to owe one than many.

If you owe any loan company furniture, house or any bills

We Will Advance You the Money

to settle with them. You can pay us in easy weekly or monthly payments. Strictest privacy.

Information cheerfully furnished. If you cannot call send letter or telephone 698.

New York Finance Company,
14 1-2 N. Second street.

THE MEREST TRIFLE.

Cholly—I find that it's the twifles that worry me most in this world, don't you know.

Miss Pepprey—Yes; I've noticed that you think about yourself entirely too much, for instance.—Philadelphia Press.

About 180,000 pounds of American ginseng is exported to China annually and this amount might be grown on a farm of 75 acres.

General Miles' cook says of Presto

I made biscuits and popovers from Presto. We all liked them. It certainly is excellent. It is the best I ever used. There's a delicate taste to them that you can't get by the ordinary way.
Washington, D. C. October 24th, 1902. (Signed) Bettie Brown, in employ of Gen. Nelson A. Miles.

What does your cook say?

P 36 A
The H-O (Hornby's Oatmeal) Company

..A REAL..

Santa Claus

HEADQUARTERS

It has been so remarked and you will find it properly portrayed upon visiting our store.

All Departments complete now with Everything Useful and Ornamental for appropriate Holiday Gifts.

In order to avoid the usual rush near the Holidays early purchasers will find a **Package Department** now open whereby we are in position to care for purchases until ordered delivered. The stock is now complete, and you will find it an advantage to buy now.

We Present You a List for Selection. LOOK IT OVER:

Lamps, Dinner Sets, Water and Wine Sets, Chamber Sets, China, Plates and Dishes, from Havalan to the 5c. quality.

Pictures, Books, Games, Toys, a complete 5 and 10 cent counter.

Doll Carriages, Swings and Beds, Bisque Figures, Vases, Heisey Glass Novelties, Tea Sets, 2,000 Dolls, Air Guns, Children's Dishes, Fancy Baskets, Automatic Toys that are substantial, Children's Desks, Black Boards and Furniture of all kinds, Jardinieres, Sleds and Wagons, Perfumes, Jewelry, Granite-ware and Tinware, Cutlery, Mirrors, Fish Aquarians, Drums, Ladies' Skirts and Suits, Underskirts, Dressing Jackets, Souvenier Cups and Saucers. WE HAVE 47 COMPLETE DEPARTMENTS.

For Good Boys and Girls

An Interesting Contest.

Write Santa Claus a letter, care Santa Claus Department, in care of this Store. For the winner we give the boy a MAGNIFICENT LANTERN. To the Girl, A BIG DRESSED DOLL. The CONDITIONS ARE AS FOLLOWS:

All letters must be in by DECEMBER 23rd, and must be self-composed, and self-written. For the best spelled, best written and best composed letter the above prizes will be awarded on the night of December 24th. GIVE FULL NAME and ADDRESS, state age. No boy or girl over 10 years of age can enter this contest.

For the Boy over 10 and under 15, AN AIR GUN.

For the Girl over 10 and under 15, A FOUNTAIN PEN.

Peoples Racket Store

31 SOUTH PARK, NEWARK, O.

NEURALGYLINE FOR THE NERVES

is the enemy of all neuralgic and other nerve troubles. Accept no substitutes for it. Neuralgyline does not cure or relieve all diseases. It only RELIEVES PAINS CAUSED BY NEURALGIA AND OTHER NERVOUS TROUBLES. No matter how bad the case is, it must succumb to the all-powerful influence of Neuralgyline. Neuralgyline, by soothing the nerves, restores them to their normal state.

Neuralgyline is absolutely harmless. It is a combination of health giving chemicals. Try a box of it if you are one of the great army of neuralgic sufferers. ONE PELLET WILL BRING YOU RELIEF WITHIN TWENTY MINUTES. Read what these representative people have to say of Neuralgyline:

I have been a great sufferer from neuralgia; Neuralgyline has effected a permanent cure in my case. Miss E. V. Evans, Sistersville, W. Va.

I have suffered for over a week with neuralgic pains in the head, unable to sleep and nearly crazed with pain. Thirty minutes after taking one NEURALGYLINE tablet I was completely cured. Mr. J. R. Siebs, St. Paul, Minn.

Your suffering can be relieved too! Every first-class druggist in town sells Neuralgyline. Price, 25c. a box.

If you find that Neuralgyline is not as represented, money will be cheerfully refunded. Samples free on request.

THE NEURALGYLINE CO., Manufacturing Chemists, WHEELING, W. VA.

Use Advocate Want Ads.

MISS ROSE OWENS,

No. 720 Seventeenth St., WASHINGTON, D. C.

"If every suffering woman has the same experience with Wine of Cardui that I had, your medicine will be most popular. About a year ago I began to have a worn out tired feeling with lassitude, pains in the back and head which kept increasing every month. I felt that I needed something, but to get the right medicine was the trouble. I finally decided on your Wine of Cardui and only needed to take three bottles when I was fully recovered."

Miss Rose Owens.

WHEN Miss Rose Owens, who has a responsible position in the Government service at Washington, D. C., decided to try Wine of Cardui, she made a wise choice. Over a million women have been relieved of female weakness by this same Wine of Cardui. It is not a strong medicine but may be taken every day in the year by any woman with benefit. It does not force results, but corrects derangements of the menstrual organs. It strengthens the nervous system, gives tone to the bodily functions, acts directly on the genital organs, and is the finest tonic for women known to the science of medicine.

If you are a suffering woman we would say to you that Wine of Cardui seldom fails to completely cure any case of female ills. We say emphatically, it never fails to benefit. Every day hundreds of sufferers are writing to our Ladies' Advisory Department. The letters are opened by persons competent to give advice. Mrs. Jones was cured by following the advice which was freely given her by the Ladies' Advisory Department. Miss Owens was cured without advice by just buying a $1.00 bottle of Wine of Cardui from her druggist and taking this great medicine in the privacy of her home. No doctor's examination, treatment or advice is necessary. You have read what these two cured women have written. Is this not enough to lead you to determine to be rid of suffering?

August 13, 1900, Mrs. W. H. Jones, of Cameron, Mo., writes:

"I suffered terribly at monthly periods for three years. I would sometimes go for seven months with no flow at all. Now I have my health back again and am expecting to be confined in January. I cannot praise your medicine enough."

WINE of CARDUI

A million suffering women have found relief in Wine of Cardui.

TRAFFICKING

In the Lives of Infants Fifteen Insurance Companies of Philadelphia are Engaged--Agents Busy at Work in the Slums.

Philadelphia, Dec. 3.—Philadelphia is pest-ridden with insurance companies. Under cover of a doubtful interpretation of a vicious law, fully a score of insurance companies are doing a thriving business here in insuring the lives of little children, who have not yet left their mother's breasts.

Throughout the slums, agents of the companies are constantly at work soliciting business, and it would seem that they are as ubiquitous as life and death themselves, for in a few instances is there a babe born into the world that the nurse's arrival is not followed shortly by that of the insurance agent with a proposition to write a policy on the life of the newborn to be paid for at the rate of a few pennies a week.

Coroner Dungan is in possession of a list of 15 companies which are engaged in trafficking in child lives as chances are sold at a lottery.

Tender years is no bar to the issuance of a policy.

The general manager of one of the concerns says that his company is willing to take a risk as soon as a babe is named. From that period on until the age of 70 the company will "take a risk" on the chances of a prospective policyholder living. It is out of this condition of affairs, a condition that appeals directly to the cupidity of brutal mothers and fathers, that the charge against Emma Williams and her husband of murdering their children to secure the insurance on their lives, has grown.

And the discovery of the deaths of three other children of tender years, has awakened such a fear of an epidemic of these murders that Coroner Dungan and the police force have taken a vigorous hold of the situation and are probing all the cases to the bottom, in the hope of laying bare the facts in the case.

So far there is nothing but suspicion on which to base charges against any of the parents of the dead infants, and for this reason Coroner Dungan is moving cautiously in the matter.

Because of the extraordinary demands which the increase in sudden deaths among the infant population of the city has made upon his time and resources, the coroner has been compelled to turn the Williams case over to the city detectives, and until their investigations have been concluded, no information will be given out concerning that case.

Of the other cases, one, that of the death of Sarah Douglas, 5 months old, which occurred on Sunday, was partially heard by the coroner yesterday, but because of the facts which the inquest developed, the coroner adjourned it in order that he may consult with the state insurance commissioner and the city's legal advisers upon several intricate points which have been raised.

An autopsy has been ordered in the case of Baby Walker.

Leaving aside the question as to whether Sarah Douglass died a natural death, it is an indication of the manner in which this insurance business is being done by the insurance companies, that this five-months' old infant has been insured in the German American Trust and Benevolent society, when it was but five weeks old.

It was an illegitimate child, its mother being an ignorant colored woman.

On the witness stand at the inquest yesterday, the mother testified:

"Sarah was born on June 16 and on July 28 I had her insured for 5 cents a week. The agent said if I put her in, I would get half of $15 if she would die at once, or if she lived three months and then died, I would get the full benefits.

"I fed her on cod liver oil, molasses and rubbed alcohol and tar on her breast. I rubbed mutton tallow on her head and dandruff collected. It was that, and not shoemaker's wax you saw on her head. She was sick and died on Sunday after I paid insurance for ten weeks. I was too poor to call a doctor, but expect to pay her funeral expenses from the $15 insurance money."

But even when the babe, upon whose living it has "taken a chance," dies, the insurance company does not always play fair, it is claimed. In this instance the company takes advantage of a clause in the policy making the payment in proportion to the part of year the infant lived, the officials say, so that the exact value placed upon the life of this babe by the insurance company is $5.

Points in President's Message.

The Advocate on Tuesday printed the message of President Roosevelt in full. Below are the principal points in the message:

Corporations, and especially combinations of corporations (trusts) should be managed under public regulation. Supervision must be obtained by national action.

Publicity can do no harm to the honest corporation. The resolute effort to obstruct any attempt at betterment betrays blindness to the historic truth that wise evolution is the wise safeguard against revolution.

I am satisfied that the power of Congress has not been exhausted, but if necessary to regulate combinations we should not shrink from amending the Constitution.

Reduction of the tariff would not remedy the trust evil.

It is undesirable that the protective tariff system should be destroyed or that there should be violent or radical changes. One way in which readjustment can be reached is by reciprocity treaties.

A commission of business experts can be appointed to examine tariff schedules and recommend action by Congress.

The tariff on anthracite coal should be removed

It would be unwise to reconstruct our financial system, but some additional legislation is desirable to supply the demand of productive industries.

A proper immigration law is needed.

So far as the constitutional powers of the National Government touch the question of amicable relations between capital and labor they should be exercised.

I earnestly hope that a Secretary of Commerce may be created.

I urge the adoption of a reciprocity treaty with Cuba.

The Congress has wisely provided that we shall build a canal, IF POSSIBLE, at Panama.

We have gone to the limit of self-government in the Philippines.

A bill should be passed for a general army staff, and the militia bill should receive prompt attention.

More men should be provided to man the new ships of the navy, and more officers are needed.

The extension of rural mail delivery is justified.

A commission is recommended to investigate irrigation.

The Government should not allow any animals to become extinct. Preserves should be maintained.

There should be additional legislation to protect railway employes

The merit system should be extended to the District of Columbia and the Consular Service.

BROKEN MAIL BOX—A horse belonging to Mr. Reinchard Hess, who resides on the Cherry Valley road, a short distance west of the city, ran away in the West End this morning and crashed against the mail box at the corner of Pine and Main streets, badly smashing it. A new mail box has been supplied.

General Andre the French minister of war, is seeking to improve the headgear of the French army. The present headwear is said to have contributed in no small degree to the many recent cases of sun-stroke.

There are now 10 Jewish M. P.'s in the British House of Commons.

FOOD FOR A YEAR.

Meats	300 lbs.
Milk	240 qts.
Butter	100 lbs.
Eggs	27 doz.
Vegetables	500 lbs.

This represents a fair ration for one man for one year.

But some people eat and eat and yet grow thinner. This means a defective digestion and unsuitable food. To the notice of such persons we present Scott's Emulsion, famous for its tissue building. Your physician can tell you how it does it.

We'll send you a little to try if you like.
SCOTT & BOWNE, 409 Pearl street, New York.

LIST OF LETTERS

Remaining uncalled for at the Newark, Ohio, Postoffice, for week ending December 1, 1902:

Browning, Lon.
Connor, John C
Chomner, M F
Cummis, Mrs Ella
Day, Willard
Daviston, Clevis
Dush, Miss Mamie
Drumm, Miss Bertha
Dwyer, Miss Agnes
Evans, Mrs Alley
Flaton, John L
Farrabee, Mrs
Ferry, T H
Foster, Ralph R
Harris, Addie M
Hall, Mrs James
Huff, Forrest
Houke, Miss Burdelle
Hunt, H J
Ikeborn, Mrs G E
Jones, Wm R
Kyle, Howard
Lynn, Mary M.
Lane, Miss H
Lewis, Mary L
Little, Mrs. Charles
Imming, George
Lunn, Mrs James
Mauren, Mr Jack
Martin, L F
Moore, Ethel M
Mueller, Miss Louise
Owen, L F
Pool, Jordan
Renyiak M J
Randles Miss Maud
Redman, Elmore
Richardson, J W
Stevers, A C
Shrigley, J A
Slesber, John
Smith J R
Sparks, Charles
Sommers Frank
Stimmel, E R
Stanton, (Hay Dealer)
Swan, Thomas
Stewart, Wm F
Thomas, Arthur H
Victor, Miss Julia
Ward, W H
Gilder, Chas W

Letters remaining unclaimed in Newark office, addressed Wilkin, Ohio, (new rural delivery out of Newark):

Banks Abraham
Brummer, Caroline
Duvall, S
Fulton, Elizabeth
Delancy, Flora M
Hout, Miss Della F
Levingston, Harvey
Stevens, Wm
Shannon, Miss Kate
Willey, Frank
Wilson, James W

J. M. ICKES, P. M.

LIVERITA, the up-to-date Little Liver Pill, best for liver, stomach and bowels. 5c boxes contain 15 pills, 10c boxes contain 40 pills, 25c boxes contain 100 pills. All druggists. 12-1-d

MORGAN CENTER.

Miss Eva Clutter and Fred Cooksey and Fred Sperry spent Sunday with Miss Clara Gist and brothers.

James Matthews and wife of Mt. Vernon were at Owl Creek Sunday evening.

Mrs. Cinda Clutter was the guest of her son near Mt. Vernon last week.

Mr. and Mrs. John Arrington spent Sunday with Mr. and Mrs. Guy Earlywine.

Misses Viola Baughman and Rhoda Mahurd of Utica were the guests of Miss Eva Clutter Sunday.

McMillen Brothers entertained a few of their friends on Thanksgiving night.

Miss Gillie Arrington led the B. Y. P. U. Sunday evening

Harry Adams of Dresden attended church at Owl Creek Sunday.

Harry Adams of Dresden attended church at Owl Creek Sunday.

Protracted meeting began Sunday evening conducted by Rev. Gardner

It is 200 years ago since the Bodleian Library was opened at Oxford.

Latest Fashion Notes

White Glace Taffe a Waists.

Our illustration shows a waist of white glace taffeta, with elaborate decorations of applique on fancy sailor collar extending over the tops of the sleeves, which display elaborate trim-

ming of novelty blue and white silk braid, diminutive buttons and appliques. The waist is in plaited effect, adorned with braid and buttons, and the salient feature is a royal blue Sappho satin neck scarf with fringes of white chenille. Turnovers of cuffs to match and belt stitched in oddly-shaped postilions, complete this very dainty bodice.

The separate waist has by no means met with the relegation to the background prophesied for it. By a gradual evolution from an article of severe lines to one of artistic shaping, it has established itself as a necessity, and is not only constructed in fancy silk, all over laces, and thin woolens, but is also made in materials to match the skirt for general street wear. The shirt waist suits in moire, taffeta and velvet are an embodiment of both style and art. Dark blue, black and the neutral shades in brown, are the preferred colors for these costumes.

BLACK HAND.

Following is the report of the Toboso mail route for the month of November, 1902, with Mary B. Cheek as the efficient carrier: Number of pieces delivered, 2239; number of pieces collected, 315, number of registered letters, 2; applications for money orders, 18. Total number of pieces handled during the month, 2584. Amount of cancellations, $6 83.

Miss Ora Lescaleet is spending the week with her sister, Mrs. Julia Redman, near Cottage Hill.

Butchering is the order of the day among the people of this community at present.

Miss Mattie Simpson spent Sunday with Misses Mary and Ida Cheek.

Wm. Cheek made a business trip to Newark on Friday.

Dorr Simpson spent Sunday with Sylvester Simpson of Texas.

There was preaching here last Sunday evening, and the services were well attended.

Mrs. Nathan Weekly of Newark spent Monday with Mrs. Anna Chapin.

Mary, the infant daughter of Mr. and Mrs. Johnson Devore, is quite sick

Born, to Mr. and Mrs. Judson Slick, a son.

George Willard was the guest of Henry Cheek on Sunday.

Lyman Michael of near Cottage Hill, was in this vicinity Monday.

Mrs Philip Slick is on the sick list.

Mrs. Charles Wickham, formerly Miss Martha Francis of this place, who has been visiting her mother, Mrs. Hannah Francis and other friends for the past two months, left for her home in McCloud, California, on Friday.

While over 50,000 bacteria per liter were to be found in the same quantity of air of the medium city

$500 REWARD

We pay the above reward for any case of Liver Complaint, Dyspepsia, Sick Headache, Indigestion, Constipation or Costiveness we cannot cure with

LIVERITA

THE UP-TO-DATE LITTLE LIVER PILL

They are purely Vegetable and never fail to give satisfaction. 25c boxes contain 100 Pills, 10c boxes contain 40 Pills, 5c boxes contain 15 Pills. Beware of substitutions and imitations. Sent by mail; stamps taken. NERVITA MEDICAL COMPANY, Corner Clinton and Jackson Streets, Chicago Illinois. Sold by ALL DRUGGISTS.

The Cause of Many Sudden Deaths.

There is a disease prevailing in this country most dangerous because so deceptive. Many sudden deaths are caused by it—heart disease, pneumonia, heart failure or apoplexy are often the result of kidney disease. If kidney trouble is allowed to advance the kidney-poisoned blood will attack the vital organs or the kidneys themselves break down and waste away cell by cell.

Bladder troubles most always result from a derangement of the kidneys and a cure is obtained quickest by a proper treatment of the kidneys. If you are feeling badly you can make no mistake by taking Dr. Kilmer's **Swamp-Root**, the great kidney, liver and bladder remedy.

It corrects inability to hold urine and scalding pain in passing it, and overcomes that unpleasant necessity of being compelled to go often during the day, and to get up many times during the night. The mild and the extraordinary effect of Swamp-Root is soon realized. It stands the highest for its wonderful cures of the most distressing cases.

Swamp-Root is pleasant to take and sold by all druggists in fifty-cent and one-dollar sized bottles. You may have a sample bottle of this wonderful new discovery and a book that tells all about it, both sent free by mail. Address Dr. Kilmer & Co. Binghamton, N. Y. When writing mention reading this generous offer in this paper.

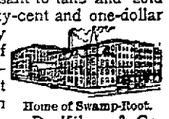

Home of Swamp-Root.

Don't make any mistake, but remember the name, Swamp-Root, Dr. Kilmer's Swamp-Root, and the address, Binghamton, N. Y., on every bottle.

NOTICE.

The City Clerk will receive bids for the leasing of the real estate herein described, for the period of one year, at his office until Wednesday, December 10, 1902, at 12 o'clock M.

All bids must be in writing and sealed, and addressed to the City Clerk.

Said real estate is described as follows: Situate in the State of Ohio, County of Licking and City of Newark, being what was formerly used as a City Pound. Described as follows: All portions of land designated as "Town Commons" on the original plat of the Town of Newark, which lie between the lines of Church street extended and the North Fork of Licking river, and the North Fork Feeder of the Ohio Canal excepting therefrom a roadway 40 feet wide on the east bank of said feeder.

By order of the Council.

F. T. MAURATH, City Clerk.

11-21-12t

JOSEPH RENZ

NOTARY PUBLIC—REA ESTATE AND INSURANCE.
Office Newark Savings Bank.
Deeds and mortgages written. All business entrusted to me will be promptly attended and carefully attended to.

Dr. R. A. Barrick

DENTIST.
For good and reliable dental work, and low prices, I defy competition. Good work is the cheapest. My work is my reference. Teeth extracted without pain by Vitalized Air. If you have work to be done I will save you money if you give me a chance. I will not be undermined by any one. Call and be convinced that these are facts. Extracting 25 cents.
Office—First stairway south of Doty House.

DR. A. V. DAVIS, DENTIST

16½ North Side Square, Dr. Chews old office.
Teeth Extracted Without Pain.
Office hours 8 a m to 12 m
" " 1 p.m to 5 p.m.
Evening Appointments 6 to 8 p. m.
Old Phone union 131.
Evening appointments must be made between 8 a.m. to 5 p.m.

DR. A. W. BEARD,

DENTIST
Office Hours—8 to 11:30, 12:30 to 5.
Up-to-date methods in dentistry. Filling, Crowning and Bridge Work and Plates of all kinds. All work guaranteed. Extracting a specialty, and as near painless as possible. Gas and vitalized air used when desired.
Office—First stairway north of Carroll's dry goods store, North Third street.
232 Granville street. Old 'phone 361.

PUBLIC SALE.

The undersigned will offer for sale at public auction at the late office of Thomas W. Philipps, deceased, on the

5th DAY OF DECEMBER, 1902,

the goods and chattels of said deceased, consisting in part of Law Books and Office Furniture. Sale to commence at 2 o'clock p. m.

Terms: Purchases amounting to three dollars or less, to be paid in cash; above that sum, notes at six months, with at least two good sureties will be taken.

November 17, 1902.

EDWARD KIBLER, Administrator.

11-17-d-15t

E M P. BRISTER

ATTORNEY AT LAW—NEWARK.
Office in room formerly occupied by Joel M. Dennis northwest corner West Main and Third streets
Will practice in all the courts. Special attention given to the settlement of estates.

FITS

STOPPED FREE Permanently Cured by DR. KLINE'S GREAT NERVE RESTORER
No Fits after first day's use. MARVELOUS CURES. Treatise and $2 TRIAL BOTTLE FREE. Permanent Cure. Epilepsy, Spasms, St. Vitus' Dance, Debility, Exhaustion.
DR. R. H. KLINE, LD 931 Arch St., Philadelphia.

NOTICE

If you want the best Warm Air Furnace, Spouting, Tin Slate and Iron Roofing, Steel Ceilings, Sheet Iron and Copper Work, Repairing, Workmanship and material call on

Bailey & Keeley

No. 78 and 80 West Main St.
New Phone 122.

Thursday is Our Christmas Opening Day!

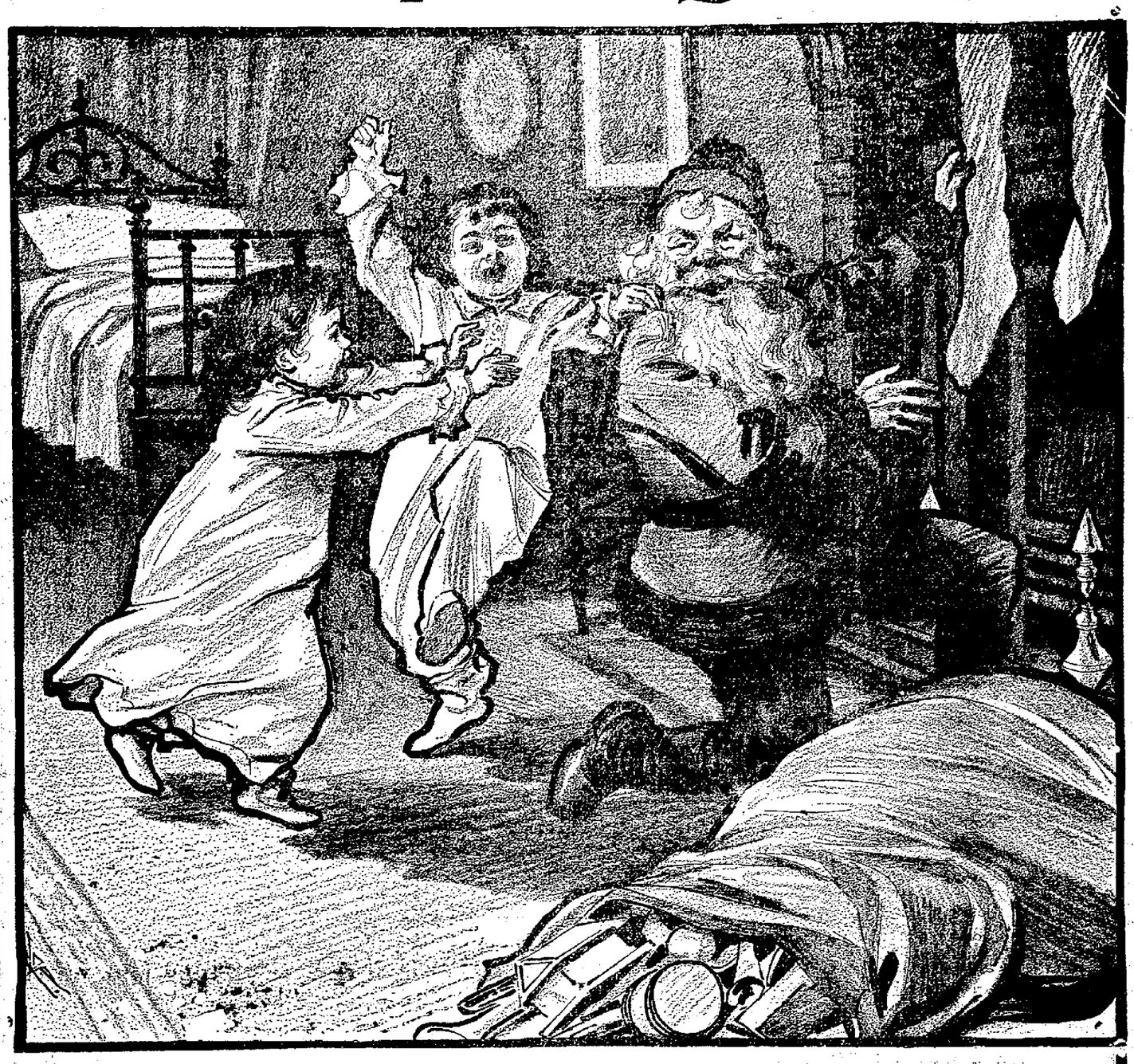

Newark, O., Dec. 3, 1902.

Dear Madam:—"Herald the News"—Seven unusual events will make Thursday, December 4, a gala day in this, our Christmas store We invite you to witness them. Briefly listed they are:

1st. Our Christmas Opening.

2nd. The Heraldic Scene, (a scene of life size figures representing the angels ushering in the glad day.)

3rd. Musicale from 2 to 5. An extensive program to be rendered by the Marsh Orchestra.

Here's where business begins.

A RING SALE—5000 Gold Shell Rings of ten varieties, 10, 25 and 50c.

5. A SALE OF PROTOTYPE PICTURES, new and attractive. All mounted with a fac-simile of a burnt wood frame, for Thursday, 7c, four for $25c.

6. A SALE OF SILK CREPE DE CHINES, a splendid gift for party dresses. Seven colors, Nile, Canary, Pearl, Light Blue, Rose, White and Black, one day price, 50c. a yard.

7. ORIENTAL RUG DISPLAY for Christmas buyers, also a few genuine Navajo Indian Blankets, Zarappas and Indian novelties.

It's a holiday with us—full of features. Come and see

THE H. H. GRIGGS CO.

THE H. H. Griggs COMPANY

THE RAILWAYS

LAD NEARLY KILLED BY FATHER'S ENGINE.

Local Pickups About Railway Men and Affairs—General Railway News of a Day.

Nowcastle, Pa., Dec. 3.—When Engineer John Large learned that his engine had run over and badly injured his own fourteen-year-old son he nearly fainted in his cab. The boy was carrying his father's supper, but stumbled and fell under the train just as it rolled into the station here. His collarbone was fractured, his scalp nearly torn off and he sustained other serious injuries.

Engineer Large resumed his place in the cab and took his train on to Pittsburg after he had learned that his son would survive.

PRONUNCIATION OF DEPOT.

Four ways of pronouncing depot:
Dictionary pronunciation—De'po.
Society pronunciation—Da'po.
Imitators of French—Dapo'.
Stage pronunciation—Dep'o.

This confusion caused the railroad managers to adopt the word station.

SHAWNEE COAL CARS.

The B. & O. brought about 200 cars of coal from the Shawnee division Tuesday, to be distributed to different points from this city.

LOCAL RAILWAY NOTES.

Engineer Edward Floyd of Barclay street, is off duty on account of a sprained wrist.

Harry Lipscomb, an employe of the shops, is off duty with a sprained wrist.

Charles Cunningham, of the shops, has returned to work after having been off for some time on account of sickness.

Fireman A. A. Rector, who has been off on leave of absence for some time, has been marked up for service.

Baltimore and Ohio train 108 was delayed for some time last night by a car on a Pan Handle train that had jumped the track at Big Walnut

T. J. Daly, of Superintendent Batchelder's office, is in Mt. Vernon today.

Fireman Spencer Carpenter, who has been on the sick list for some days has been marked up for duty.

Brakeman W. M. Sutton of the C. O. division, has been given a short leave of absence.

Fireman Edward R. Fulton, is off duty with a sprained wrist.

After having been off duty for some days, Brakeman R. H. Jones has returned to work on the C. & N. division.

Engineer A. Heffley is confined to his home, 92 Valley street, with sickness.

Fireman Virgil Diehl is suffering with a severe attack of malarial fever at his home in the Tubbs House block.

Fireman Henry Martin, who was badly scalded at Spring Mills some time ago, is rapidly improving.

Fireman Frank Schlosser, who has been off for some time on account of sickness, has been marked up for duty.

T. J. Callahan, after having been off for a time with an injured eye, has recovered and returned to work.

Fireman M. J. Davis is off duty with an attack of rheumatism.

C. V. Allison, an employe of the shops, is off duty with a lame side.

Engineer D. F. Floyd is off duty with a sprained wrist.

Brakeman E. C. Reed of the C. O. division, has returned to work after an absence of some time.

Conductor Thomas McDermott of the C. O. division, is off on leave of absence.

Conductor F. Balsiar of the C. & N. division, has been marked up for service, after having been off on leave of absence.

Brakeman B. M. Williams, after a short leave of absence has resumed duties on the C. O. division.

Conductor W. M. Savey of the C. & N. division, is off on leave of absence.

Fireman E. V. Brown, who has been on the sick list, has returned to work.

Frank Schwock, who had the middle finger of his left hand broken in the half roundhouse at the B. & O., will soon be able to return to work.

IN PORTO RICO—Fred Mosteller has received a letter from Harry P. Scott, dated San Juan, Porto Rico, in which he says he arrived there safely and is in the best of health.

ROYAL NEIGHBORS — The Royal Neighbors will hold their regular meeting Thursday afternoon, December 4. All members are requested to be present.

BLOOD POISON

Bone Pains, Itchings, Swellings

If you have aches and pains in bones, back and joints, Itching Scabby Skin, Blood feels hot, Swollen Glands, Risings and Bumps on the Skin, Mucus Patches in Mouth, Sore Throat, Pimples, Copper-Colored Spots, all run-down, Ulcers on any part of the body, Hair or Eyebrows falling out, take **Botanic Blood Balm, guaranteed** to cure the worst and most deep-seated cases. Heals all sores, stops all aches and pains, reduces all swellings, makes blood pure and rich, completely changing the body into a healthy condition. **Old Rheumatism, Catarrh, Eczema, Scrofula,** are caused by Poison in the Blood. B.B.B. stops Hawking and Spitting, Itching and Scratching; cures Rheumatism, Catarrh; heals all Scabs, Scales, Eruptions, Watery Blisters, by giving pure, healthy blood to affected parts.

Blood Balm Cures Cancers of all Kinds, Suppurating Swellings, Eating Sores, Tumors, ugly Ulcers. It heals the sores or worst cancer perfectly. If you have a persistent Pimple, Swellings, Stinging Pains, take Blood Balm and they will disappear before they develop into Cancer.

Pleasant and safe to take. Thoroughly tested for 30 years. Composed of Pure Botanic Ingredients. Strengthens weak kidneys and weak stomachs, cures dyspepsia. At Druggists, $1 Per Large Bottle. Complete directions. Sold in Newark by

ERNEST T. JOHNSON.

Blood Balm sent by express. Call or write.

A Weak Back Plaster

REX Porous Plaster

Put it on your back.
Put it on your chest.
Put it anywhere you have an ache or a pain, and you will be surprised at the result.

FOR SALE BY

Ernest T. Johnson

DRUGGIST,

10 South Second Street

NEWARK, OHIO.

ADMINISTRATRIX SALE.

By virtue of an order of sale to me directed by the Probate Court of Licking county, Ohio, I will offer for sale at public auction at the south door of the Court House in the City of Newark, county of Licking, Ohio, on

SATURDAY, DECEMBER 6, 1902,

at 1:30 o'clock p. m. on said day, the following described premises: Situated in the State of Ohio, County of Licking, and Township of Newark, Being the same land that Edad Steel bought of Robert Davidson. It being all of the said land except what the said Edad Steel sold before the 7th day of October, 1839. Said land being in the Township of Newark and described in the county records of said Licking county to be about forty-one acres, be the same more or less, and being the same land conveyed to Simon Switzer by Ada Gilbert by deed dated October 1, 1850, and recorded in the Recorder's office of said county in Volume 58 of Deeds, page 86. The part of the above described real estate hereby intended to be conveyed is all of said real estate above described, excepting fourteen acres to be taken off the north end thereof by a line parallel with the north line thereof, conveyed by Simon Switzer and wife to James S. Parnell by deed dated August 10, 1866, and recorded in Vol. 90, page 158 of the Deed Records of Licking county, Ohio, which deed and record are hereby referred to for greater certainty of description. Excepting also, that part thereof lying south of the center of the road leading from Newark to Granville, containing 20 acres and 28 rods, more or less, conveyed to one, Van M. Warner by deed bearing date April, 1863, and recorded in Vol. 94, pages 51 and 52 of the Deed Records of Licking county, which deed and record are here referred to for greater certainty of description. And being all the land conveyed by Simon Switzer and wife to John W. Fleming, excepting said parcel so conveyed to said Warner, the parcel hereby intended to be conveyed containing nine acres, more or less. And being the same premises conveyed to Alfred Beall by Charles T. Dickinson and wife by deed dated July 23, 1875, recorded in Deed Records Vol. 107, page 576. Being the late residence of Alfred Beall, situated on the Newark and Granville road, adjoining the corporate limits of the City of Newark.

Apraised at $6,000.00.

Terms of Sale—One-third cash; one-third in one year, and one-third in two years, or all cash at the option of the purchaser. Deferred payments, if any, to bear interest from date of sale, and evidenced by promissory notes secured by mortgage upon the premises sold.

MARY F. BEALL,
Administratrix of the Estate of Alfred Beall.
Flory & Flory, Attorneys. 88-T-4t

Read Want Ads., page 6.

The Worst Thing for a Gough is to Gough!

Coughs are warnings of something amiss in throat or lungs. Don't mind the cough, mind the cause. Use a remedy that will go to the source of trouble and cure that. Such a remedy is

SMITH'S UNIVERSAL COUGH CURE

It cures promptly and thoroughly because it cures in the right manner: Relieves irritation, heals the inflamed surfaces, loosens the cough and soothes and strengthens while it cures. A splendid remedy for children because it is so good to cure and so good to take. Price 25 and 50 cents.

R. W. SMITH, Prescription Druggist,

S. E. Corner Square. Both 'Phones.

$3.50 THE DORCAS, This is the Leader of Ladies' Shoes.

LINEHAN BROS.

ST. JOE ROAD.

Horace Moore took charge of the school at Beech on Monday in place of Miss Harrison, resigned.

W. McCormick entertained his father over Sunday.

Mr. and Mrs. George Priest spent Sunday at the home of Mr. and Mrs. Tharp.

C. F. Miles purchased quite a number of Jersey cows in the vicinity of Gallipolis, and they were shipped here the first of the week.

A number of the young people of this place attended a dance at the Tatham home on Wednesday evening.

Mr. and Mrs. B. J. Mattingly entertained about sixty of their friends at their home on Thanksgiving evening. Dancing was the principal diversionment and fine refreshments were served during the evening.

QUAIL

Season Which Was the Poorest in Years is Over—Rabbits Were Plentiful.

The quail season has closed, and according to E. C. Wright, Frank and George Bader, Edw. Browne, Tom V. Rutledge, Dave Lewis and other well known sportsmen, was the worst known in this county for years, the birds being very scarce. Rabbits however, were and are very plentiful.

R. C. I. P. A.—There will be a special meeting of Local No. 178, Thursday evening at 7:30 at the Court House. Every member is requested to be present: business of importance. Fred Woodbridge, Pres., Chas. Eagle, Secy.

OFFICERS

Elected by Spanish War Camp at a Meeting Held Here on Tesuday Evening.

Licking Camp No. 92, Spanish American War Veterans, elected the following named officers Tuesday evening:

Commander, Chas. S. Adams.
Senior vice, Del Farmer.
Junior vice, Mark Shyder.
Chaplain, Rev. J. C. Schindel.
Adjutant, Chas. E. Matthews.
Quartermaster, W. A. Irving.
Officer of the Day, Chas. Youse.
Office of the Guard, J. I. Edgerly.

The meeting night was changed to the first and third Fridays of each month.

All who use Atomizers in treating nasal catarrh will get the best result from Ely's Liquid Cream Balm. Price including spraying tube, 75cts. Sold by druggists or mailed by Ely Bros., Warren St. N. Y.

New Orleans, Sept. 1, 1900.

Messrs. Ely Bros.—I sold two bottles of your Liquid Cream Balm to a customer, Wm. Lamberton, 1415 Delachaise St., New Orleans; he has used the two bottles, giving him wonderful and most satisfactory result. Geo. W. McDuff, pharmacist. eod.

The little folks love Dr. Wood's Norway Pine Syrup. Pleasant to take; perfectly harmless. Positive cure for coughs, colds, bronchitis, asthma. mwf

VANWINKLE-M'MILLEN.

Morgan Center, O. Dec. 3—Miss Ira VanWinkle of Falisburg and Mr. Chas. McMillen of this place were married at the home of Edward Campbell at noon Sunday. Their many friends wish them success in life.

Lost a d Found notices, page 6.

THE GREAT SEAL DRAWING CONTEST

Will Close at Noon, Friday, Dec. 14th, but Great Seal Prune Laxative Will Continue Forever.

We defy anyone to produce a better remedy for Constipation or Biliousness than GREAT SEAL PRUNE LAXATIVE. It is endorsed by physicians and has been proven over and over again by results accomplished.

It is worthy of your confidence and trail. Keep a bottle in the house and when a physic is needed, you can rely on having at hand THE VERY BEST PREPARATION KNOWN. One that will act gently but effectively and has the further merit of being pleasant to take.

We are too well known to make statements that are not true and we stand ready to refund your money if you do not find GREAT SEAL PRUNE LAXATIVE the BEST LAXATIVE you have ever used.

For sale by all druggists.

STYRON, BEGGS & CO.

Notice.

I will loan money in sums of from $10 to $100 on chattels at 6 per cent annual interest, monthly payments. also have a limited amount to loan on Newark city real estate or farm property in sums from $500 to $10,000 at 5 per cent. annual interest, payable semi annually, time 3 to 10 years. New 'phone 660. CHAS. M. HOOVER, room 7 Avalon flats, Newark Ohio. 11-21-tf

Try WHITE SWAN flour. Made at R. C. Bigbe's new up-to-date Sifter System mill. New phone 2 on 446. 10-15dtf

MONEY

Paid Into Paper Mill Fund Returned to Subscribers by the Board of Trade.

The money in what was known as the paper mill fund has been returned by the Board of Trade treasurer to the subscribers. With each check was sent a notice reading as follows:

Newark, Ohio, Dec. 3, 1902.

Dear Sir—The directors of the Newark Board of Trade regret that the proprietors of the Paper Mill, on account of the loss sustained by fire, have requested that they be relieved of the contract made by them with the Board of Trade. They have repaid the Board the money thus far advanced to them; therefore nothing remains for the Board but to return same to subscribers. I send you herewith my check for the amount of your paid subscription. Yours truly,

Treasurer Board of Trade.

The Home Building Association Co. will loan you money on real estate. The best contract in Licking county—low rate of interest—easy payments, with the privilege of paying any part or all of loan at an ytime.

12-3 -d3t E. M. BAUGHER, Secy.

Doll Carnival.

On December 17th from 2 until 9 o'clock the Dorcas Guild of Trinity church will give a doll carnival at the Parish House. A prize of a doll will be given for the best collection of dolls, for the homeliest doll and for the oldest doll. The prize dolls will be exhibited in Metz' window. The judges will be chosen from among the ladies of the different churches. Dressed dolls for sale from 25 cents up. All the children are invited.

Night Time
IS THE
Right Time

If you are nervous and can't sleep, to take a cup of

WRIGHT'S CELERY TEA

It quiets the nerves and brings refreshing sleep. It renews strength and vigor. 25 cents and 50 cents a box, druggists or by mail.

WRIGHT MEDICAL CO., Columbus, Ohio.

J. B. Rosebrough, Manager

THE AUDITORIUM

Wednesday, Dec. 3
The New Comedy-Drama
"A Mothers Heart"

A story of a Mother's devotion to her children
Soul-Stirring Climaxes
Car load of
Special scenery.

Something out of the ordinary. Has never had an adverse criticism.
See Baby Frances.

Prices 25c, 35c and 50c.

Saturday, Dec. 6
Chas. H. Yale
Presents
The Everlasting
Devil's Auction

TWENTY-FIRST EDITION.

It's of age and entitled to vote.

New scenic investure.
Cavern of grim faces.
Valley of Anroche.
Castle insomnia.

Temple of Budda.
Garden of Manikins.
Palace of Bon-Bons.
Realm of Despair.
—AND—
The most gorgeous transformation Scene ever presented.
A TRIBUTE TO OUR COUNTRY

Special features James B. Mackie, Irene La-Tour and Zaza.
Dewitt & Burns.
Bartholett & Praeger.
Aurelio-Coccia.

Marvelous dance to the Moon.
La-Danse sensation.

Prices 25, 50, 75c. and $1.00

A. N. BANTON,

ELECTRICAL CONTRACTOR AND SUPPLIES.

Ceiling and desk fans. No. 49 North Third street, with Sayres the plumber. Both 'phones. Residence, old phone.

THIS IS TRUE.

The wise outlay of money is in a permanent home. There the family comes together daily after the stress and storm of life as to a refuge. The possession of a home, however humble, gives one a sense of permanency, of vested rights; awakens public spirit and patriotism and arouses emulation. It is a foundation on which to build, a point from which to advance. Every flower enhances the value of the home and endears it to the heart and memory, hallowed by a tender association, endeared by recollection.

See W. D. Fulton in regard to choice building locations. His terms will suit you. A nice new seven room house for sale. The West End is the place - locate. 11-14-d26t-sw 4t

Eight-Hour Law.

Columbus, O., Dec. 3—The Supreme Court handed down a decision in the case of the city of Cleveland vs. Clement Brothers in which it declared the contested eight hour labor law is unconstitutional. The case was carried up to the Supreme Court by the city. The Court followed a decision previously made.

Soldier's Dinner.

Mr. Cliff Rosebrough has received a letter from Charles C. Conley, better known as "Jasper Conley, a son of Mr. John W. Conley of 127 South South Fourth street, who is a member of the Twenty-third regiment, U. S. Infantry, stationed at the Plattsburg Barracks, New York. The letter is written on Thanksgiving Day, and contains the menu of the Thanksgiving dinner, served the regiment, which is as follows:

Soup
Oyster Cream Oyster Crackers
Roast
Turkey, native Oyster Dressing
Cream Gravy Cranberry Sauce
Vegetables
Sweet Potatoes Clinton Co. Celery
Desert
Mince Pie Jelly Layer Cake
Coffee Milk

THE DOG'S NAME.

Jack—Tom calls his little trained dog "Postage Stamp."

Kate—What did he give him such a queer name as that for?

Jack—Because he will carry a letter and he can lick him easy.—Comfort.

PERRYTON

Rev. J. H. Tedrick is holding a series of meetings at Pleasant Valley this week.

A Mr. Jones, an old batchelor from Rocky Fork, who was visiting friends here a few days ago, while walking along the sidewalks Monday slipped and fell, cutting his lips and bruising his face. Dr. Cullison dressed the wounds and took him to his home in his buggy.

Mrs. Legge visited her parents near West Carlisle Saturday evening and Sunday.

Mr. A. N. Holman was a business visitor in Newark on Saturday.

Mrs. Cullison, son and daughter, Miss Nettie. were in Zanesville Friday and Saturday at the bedside of Mrs. Williams, a sister of Mrs. Cullison.

Professor and Mrs. Nichols visited friends in Pataskala from Thursday until Sunday.

Mr. and Mrs. John G. Frampton, daughter Madge, and sons J. and Earl, spent Thanksgiving with Mrs. Frampton's parents, Mr. and Mrs. T. W. Fisk of Wilkin.

Now what few quail are left can have a rest. There is only one way to prevent their extermination, and that is to pass a law to forever prevent them from being hunted as wild game. Make the owners of the land on which the quail stay, the owners of the birds, and not allow them to kill any of them for five years, and after that time to only take them when they are sufficiently domesticated so that they can be caught with feed by hand, the same as domestic fowls.

On Saturday, December 18, the G. A. R. will give their annual social. Let every member of the Post and his family, the members of the W. R. C., Sons of Veterans and families, members of the Odd Fellows lodges and Daughters of Rebekah be present. Meet at the Odd Fellows Hall at 10 o'clock in the morning. The ladies will please superintend the tables. The dinner will be free. Rev. J. H. Tedrick and family and Rev. R. L. Kilpatrick and family are expressly invited.

Mr. Ross Gardner of Frazeysburg, was the guest of his uncle, J. W. Freese over Sunday.

Rev. R. H. Kilpatrick has gone to Union county to conduct a serial meeting for an indefinite time.

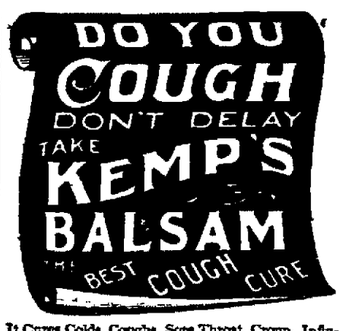

It Cures Colds, Coughs, Sore Throat, Croup, Influenza, Whooping Cough, Bronchitis and Asthma. A certain cure for Consumption in first stages, and a sure relief in advanced stages. Use at once. You will see the excellent effect after taking the first dose. Sold by dealers everywhere. Large bottles 25 cents and 50 cents.

NEWS IN BRIEF.

Goodhair soap cures Eczema.

Sprague, Optician, 16, W. Church st.

Smith & Nixon Pianos at Rawlings.

Read Advocate want ads on page 6 today.

Shepard Sanitarium, Columbus, O., for sick nerves. 9-26-eod-tf

FOR RENT—Room on Church street—just in the rear of W. C. Miller's furniture rooms. W. S. Weiant. 12-2tf

TONIGHT—Dr. Francis A. Wilbur of Mt. Vernon, will speak at the First Presbyterian church tonight.

NOTICE—There will be a regular meeting of the G. A. R. on Thursday evening, December 4. The election of officers will be held at this meeting.

KING'S DAUGHTERS—The Whatsoever Circle of King's Daughters will meet with Miss Edith Hughes of South Fifth street Thursday evening, December 4th.

WOODMEN—N. C. Sherburne, State Deputy, and W. S. Brandriff, District Deputy Modern Woodmen of America, attended a large meeting of Buckeye Camp, at Zanesville, Tuesday night.

G. A. R.—The meeting of Lemert Post on Thursday evening will be an important one, as officers for 1903 will be elected. Every comrade is urged to be present.

For the weak and for the strong,
For the short and for the long;
For the fat and for the lean,
For the generous or mean;
For the good and for the bad;
Little girl or sturdy lad,
KORN-KRISP is quite the food
That will make them all feel good.

ST PAUL'S CHURCH—The official board of St Paul's church at its regular session Tuesday evening appointed a committee to receive estimates for repairs and the remodeling of the Bible school rooms of the church. A room for the preparatory department will be added.

JEWETT CARS—The first of the Consolidated Co.'s winter cars arrived here from the Newark Car Works yesterday and was placed in service on the local line this morning. The first trip was made with W. N. McCulley as motorman and James Cowden as conductor.—Cambridge Jeffersonian.

WOODMEN—Several members of Cedar Camp Modern Woodmen of this city visited Buckeye Camp at Zanesville Tuesday night to witness the annual election of local camp officers. Questions of vital importance were discussed and several interesting speeches were made and Zanesville showed her usual hospitality to the visiting neighbors.

Great bargains in millinery at Clause & Schauweker, this week. 200

beautifully trimmed hats to select from Call early and make your selection. 12-2-2td w-1t

HIGHWATER.

Michael Willard is very all with sciatic rheumatism.

Callie Arnold has gone to his home in Locke and his friends are glad to hear that he has hopes of recovering his sight.

Willie Jordan is able to be at school again.

The school is progressing finely under the supervision of Miss Viva Jones.

Mr. and Mrs. Robert Chase of Hartford spent a few days with Mr. and Mrs. Ed Bell.

Miss Evelyn Glynn has returned home after a pleasant visit with her sisters Mrs. Art Pierson at Jonesville, also Mrs. B. M. Dall at Dresden.

The people of Highwater regret to see Clark Cramer moving out of this community.

Miss Grace Solinger has gone to Newark and accepted a position as cashier at the Fair.

Ronald Wooles and Clem Bullock went hunting and caught a fine coon. The youngsters felt very proud as it was their first hunt.

L. H. Barber looks rather lonesome since the pipe men have gone down the line.

There will be a chicken pie social at the Union Chapel Saturday evening, December 13. All are invited.

SUMMIT STATION.

Shortly after the noon hour on Monday, fire was discovered in the ceiling of the primary room, near the stove pipe. An alarm of fire was sounded by the ringing of the school bell, and soon quite a number of our people were on hand and quickly extinguished the fire, but not until considerable damage was done. It is thought that $50 will cover the loss. The necessary repairs will be made at once, in order that there may be no delay in the school. William Rushon, who was in the garrett, assistng in putting out the fire, broke through the plastering, but saved himself from falling by catching hold of the joice.

Mr. Peter Geiger, who has been quite sick for some time past, is reported as being no better at this writing.

Born, to Mr. and Mrs. Charles Gorey, a daughter.

The condition of M. G. Beem is still unchanged.

Messrs. Thomas and Frank Beem have been in Chicago during the past week on business.

Rev. A. Gilruth will commence a series of meetings at the M. E. church on Wednesday night of this week.

Mr. Ralph Headley and family of Franklin county, attended divine services here at the Universalist church on Sunday.

The necessary repairs have been made and the Clay Works have resumed work again.

Mrs. Daniel Parrish of Union county, is visiting relatives east of town.

Miss Nettie Wilson, who has been spending a short time with relatives in Columbus, has returned home.

G. W. Holcomb has been spending a few days with relatives in Pataskala.

HIGHWATER.

There will be a chicken pie social at the Highwater Union chapel Saturday evening, December 13. All are invited to attend. Supper 10 cents.

Mrs. Rowenna McFadden and Miss Anna McFadden called on friends in New Way Sunday.

Mr. and Mrs. P. H. Barber spent Sunday with Mr and Mrs. Royal Weinger.

Mr and Mrs. C. W. Cramer are moving to their new home this week.

MILLINERY OPPORTUNITY.— All trimmed and untrimmed hats, Street hats and feathers cut in price. 12-1-4t W. J. HANSBERGER & BROS.

Essenic Order.

The Ancient Essenic Order held a very interesting sesion Tuesday night in the K. P. Hall in the Ankele building. The nominations of officers were made. The next meeting will be held in two weeks from Tuesday night, when the election of officers for the ensuing year will be held. This order has taken on new life and is destined to be one of the leading lodges of the city.

PRICES CUT on all street trimmed and untrimmed hats and all feathers at J. W. HANSBERGER & BROS. 12-1-d4t.

AMUSEMENTS.

"A Mother's Heart," which will be seen at the Auditorium tonight, was last season's comedy-drama success. It is from the pen of John Arthur Fraser, one of America's foremost playwrights and author of "The Little Minister." It is constructed on natural lines, with a deep plot, a dialogue of unusual brilliancy and exciting scenes resulting in thrilling climaxes that rivet the attention of its hearers from the rise to the fall of the curtain.

The story deals with Mrs. Helen Ament, who is hiding in an old New England village with her little child, "Ladybird," because of the cruelty of her husband, Markland Ament. The husband discovers his wife's hiding place, and for revenge tries to abduct the child. He is thwarted by Robert Renwick, a former suitor for his wife's hand. Helen Ament, to further protect her child, places her in a convent under the name of Rose Foster Markland Ament goes to sea. The vessel on which he sailed is wrecked and all on board are supposed to have been lost.

Believing her husband dead, Helen Ament marries Robert Renwick. Three children are the result of this union. Her first child known as Rose Foster, falls in love with her son, Walter, by the second marriage. To prevent this unholy alliance, Mrs. Ament-Renwick reveals Rose's identity to Walter. About this time Markland Ament returns to annoy her. He threatens her with exposure as a bigamist unless she consents to divide the fortune left by her second husband and remarry him. The finding of a decree of divorce among Ament's papers enlightens the former wife and a happy denouement follows. Auditorium tonight.

NEXT SATURDAY NIGHT.

Manager Charles H. Yale says the "Devil's Auction" is the best paying piece of theatrical property in America, and gives the following reasons to substantiate the claim:

First, it has been on the road continually for twenty seasons.

Second, it has always pleased its many thousands of patrons throughout the country.

Third, it has always been kept up to the times with novelties and innovations, making it each season a new performance, simply retaining the old name as a trade mark.

Fourth, it has never presented anything to offend and caters to the ladies and children.

Fifth, the theatre going public are always sure of enjoying a pleasant evening's entertainment and seeing what the management advertises.

The one reason why everybody should see it this year is that the 21st edition of "The Devil's Auction" is new in its entirety. Auditorium Saturday night, December 6.

Itching of the skin, horrible plague. Most everybody afflicted in one way or another. Only one safe, never failing cure. Doan's Ointment. At any drug store, 50c mwf

NATIONAL CELEBRITIES

Declare Pe-ru-na to Be the Greatest Catarrh Remedy of The Age.

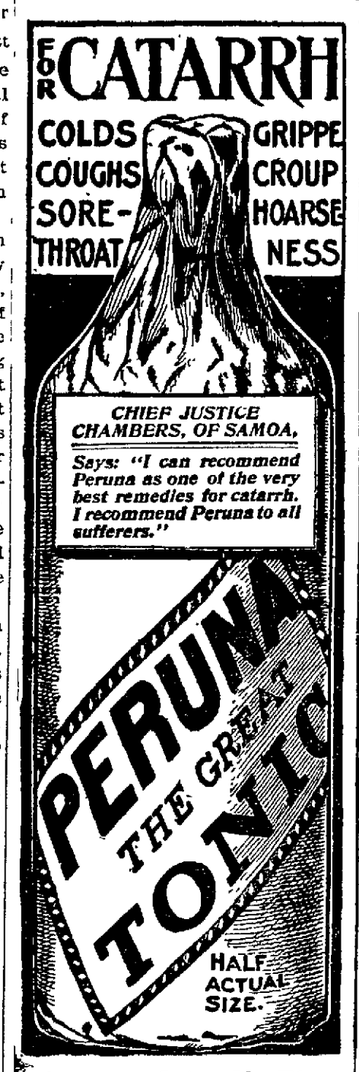

Senator John M. Thurston, of Omaha, Neb., writes: "Peruna entirely relieved me of a very irritating cough. I am a firm believer in its efficacy for any such trouble."

Hon. William Youngblood, Auditor of the Interior, writes from Washington, D. C., to Dr. Hartman, Columbus, O., as follows: "I've often heard of your great medicine and have persuaded my wife, who has been much of a sufferer from catarrh, to try Peruna, and after using one bottle she has wonderfully improved. It has proved all you have claimed for it."

Hon. Rufus B. Merchant, Superintendent and Disbursing Officer, U. S. Postoffice, Washington, D. C., says: "I take pleasure in commending your tonic, having taken a bottle of Peruna with very beneficial results. It is recommended to me as a very excellent catarrh cure."

Congressman David F. Wilber, of Oneonta, N. Y., writes: I am fully convinced that Peruna is all you claim for it after the use of a few bottles."

Congressman Irvine Dungan, of Jackson, O., writes: "I desire to join with my many friends in recommending your invaluable remedy Peruna to anyone in need of an invigorating spring tonic, or whose system is run down by catarrhal troubles."

We have letters from thirty-eight members of Congress attesting to the virtues of Peruna. Thousands of people in the common walks of life use it as a family medicine.

For book of testimonials address The Peruna Medicine Co., Columbus, O.

Complete Variety of RUBBER FOOTWEAR
—FROM THE—
Zepher Weight for Ladies
TO THE HEAVY
Snag Proof Boot for Men
MAYBOLD, One Price House
NO. 3 NORTH THIRD STREET.

THOSE DEAR GIRLS

"Poor Fred's voice actually trembled when he proposed to me."

"Yes, he told me he was scared almost to death lest you discover that he was accustomed to using that formula."—The Commoner.

Lost and Found notices, page 6.

WELL CONNECTED.

"Is this Miss Bingerly who is to marry Captain Biskit Shuter the daughter of the famous financier?"

"I dunno anything about her father, but she's the sister of the great Harvard half back!"—Cleveland Plain Dealer.

FREE! FREE! FREE!
CHRISTMAS OFFERING

1. Solid Mahogany Bed Room Suit, value $60
2. Furnish material and decorate in a first-class manner 1 parlor, 1 sitting room, 1 dining room, value $50. Work to be done by Roeser Decorative Co.
3. One Fine quarter-sawed oak Morris Chair value $15.

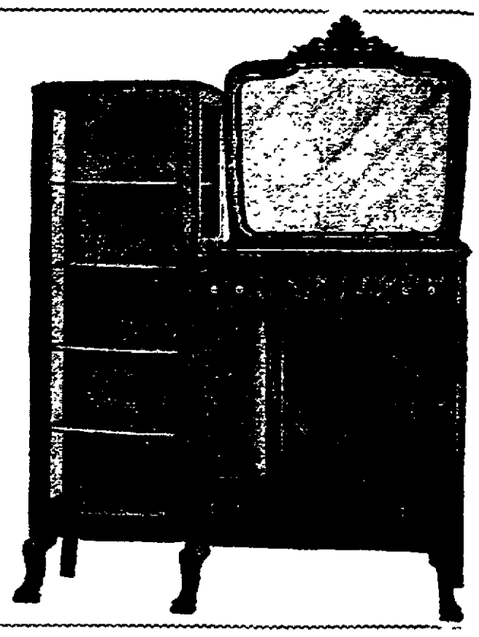

With Every Dollar's Worth Purchased at our store, and for every dollar paid on account already purchased we give you a ticket—Drawing to take place Christmas Eve, at 10 o'clock. You are liable to be the lucky person.

We handle the Finest Line of Furniture and Wall Paper in the city, and you can buy at LOWEST PRICES.

Take a Look in Our Window and see what you are liable to be the possessor of Christmas morning.

Wm. C. Miller,
Furniture and Wall Paper. 46 North Third Street.

THE RACKET

NOW'S A GOOD TIME TO PURCHASE

Suits, Overcoats, Underwear, Gloves and Caps.

Men's Fine All-Wool Cassimere Suits, Plaids, Stripes and Mixed Effects.....$10, $12 and $15
Men's Overcoats, 54 inches long, very stylish..... $12 and $15
Young Men's Suits..... $6, $8, $10, $12 and $14
Young Men's Overcoats.....$5, $8, $10 and $12
Boys' Knee Pants Suits, three piece..... $3, $4, $5 and $6
Boys' Knee Pants Suits, two piece $1 25, $2, $2 50, $3, $4 and $5

IN OUR BASEMENT

We make very Low Prices on Carpets, Matting, Floor Oil-cloth and Linoleums, Comforts, Blankets, Robes, Etc.

We want more room for our Holiday Display, December 8th.

G. L. & A. S. STEPHAN,

Cor. Fourth and Main Sts.

Curing rheumatism is not so difficult as many imagine if the cure is directed at the cause.

That's the reason Hagee's Cordial of Cod Liver Oil with Hypophosphites of Lime and Soda is so successful in curing rheumatism, neuralgia, etc.—it goes direct to the cause—corrects the evil where evil exists, re-establishes natural functional conditions, and eliminates the disease.

There is no grease; no fishy taste; no odor; no nausea in Hagee's Cordial. It contains all the active principles of cod liver oil in a pleasing, palatable form without the grease. It cures by nourishing the blood and nerves in a natural way.

Sold by all druggists. Prepared by Katharmon Chemical Co., St. Louis, Mo.

BURR WILSON

EXTRADITION CASE HEARD AT COULMBUS.

Another Chapter in the Pennsylvania. Ohio Case—The Hearing at Columbus, Ohio.

Burr A. Wilson, with his attorney, Fred M. Black, went to Columbus this noon, where the proceedings to extradite Wilson for alleged horse stealing in Pennsylvania, are to be heard by Governor Nash this afternoon.

Wilson was released on a writ of habeas corpus Tuesday afternoon by Judge Coyner, and on the court house steps was re-arrested on another warrant, charging that he was a fugitive from justice. Later Attorneys Chas W. Miller and Flory & Flory, who had this warrant issued for the aggrieved Pensylvania parties, withdrew the affidavit and Wilson was released, his attorney, Mr. Black, having given his personal pledge to Judge Coyner that he would have Wilson present at the extradition hearing. This was all that it was intended to accomplish by the affidavit, on which he was arrested 43 seconds after his release on the habeas corpus writ.

Wilson, who formerly conducted a livery stable here, claims to own a partnership interest in the horse which is claimed to have been stolen.

CASE POSTPONED.

Columbus, O., Dec. 3—The Burr Wilson extradition case was this afternoon postponed for two weeks.

Dyspepsia? Don't lay it to your wife's cooking. It's your liver. Take a good liver pill, a vegetable pill—

Ayer's

TODAY'S MARKETS.

(Advocate Telegram.)

Chicago, Dec. 3.—Today's closing: December wheat 73; corn 54 1-2; oats 31; pork $16.

CHICAGO LIVE STOCK.

(Advocate Telegram.)

Chicago, Dec. 3.—Today's cattle 14,000, mostly 10c higher; hogs 38,000, active, 5 and 10c higher; sheep 23,000, steady to 10c lower.

EAST LIBERTY LIVE STOCK.

East Liberty, Dec. 3.—Cattle, light, steady; sheep fair, steady; hogs light, active at decline 10c.

ST. LOUIS WOOL.

St. Louis, Dec. 2.—Wool steady; territory and western medium 17@19c; fine 12 1-2@17 1-2; coarse 12 1-2@16c.

CHICAGO BUTTER AND EGGS.

Chicago, Dec. 2.—On the produce exchange today the butter market was firm; creameries 18@28c; dairies 17@24c. Eggs steady at 24c. Cheese firm at 11 1-4@12c.

BALTIMORE MARKET.

Baltimore, Dec. 2.—Flour dull and unchanged. Wheat firmer; spot and Dec. 74 1-2@74 3-4c; Jan. 75 3-8@75 1-2c; May 78 3-4c asked; steamer No. 2 red 71 1-4@71 1-2c; southern by sample 66 3-4@74 3-4c; southern on grade 71 3-4@74 3-4c.

Corn firmer; spot old 55@55 1-4c; new 53 1-2c; year 50c; Jan. 48@48 1-4, Feb. 47 1-4@47 1-2c; steamer mixed 49 1-2@49 3-4c.; corn new 4 3 1-2@53 1-2c.

Oats firm; No. 2 white 37@37 1-2c; No. 2 mixed 36c.

Rye dull and easy; No. 2 56c; No. 2 western 57c asked.

Butter firm and higher; fancy imitation 21@23c; fancy creamery 29c; fancy ladle 20@22c; fancy roll 19@22. good roll 17@18c; store-packed 16@18.

Eggs firm and unchanged; fresh 27@28c.

Cheese, firm and unchanged; large 13 1-4@13 3-8c; medium 13@13 1-4c; small 13 1-2@13 3-4c.

Sugar firm and unchanged; fine and coarse granulated 4.81 1-2c.

Today's Local Hay and Grain.
(Corrected by Wm. Bowers.)
Buying Prices.

Hay, Timothy, per ton	$12 00
Corn, per bushel, new,	40
Straw, per ton	5 00
Wheat, per bushel	70
Oats, new, per bushel	32

Newark Retail Rrices.

Butter (Creamery)	28c
Butter (creamery)	31c
Potatoes	75c
Eggs	25c

WANTS

3 LINES 3 TIMES 25 CENTS

FOR RENT.

For Rent—Front room with all modern conveniences at 85 Hudson avenue. 11-127-dtf.

For Rent—A nice house on Wallace street. Inquire of James Mills. 11-15-tf.

For Rent—Office room on second floor on public square; all modern improvements. Inquire of W. S. Welant. 11-29-dtf.

For Rent—Four rooms, either furnished or unfurnished. Enquire at southwest corner of Indiana and Buena Vista streets. 12-1d3t*

For Rent—Nicely furnished front room on first floor. Furnace heat. Gas lights and bath. Call at No. 19 Clinton street. 12 1d3t

For Rent—20 acres suitable for dairy, inside city limits. House, 2 barns, running water. R. M. Davidson, 60 South Fifth street. 11-6-dtf.

For Rent—5-room flt. East End near B. & O. shops. City water, water closet, and other conveniences. Also 5 rooms newly painted and papered. Either apartment $7 a month. Miller & Struble, 14 1-2 N. Second st. tf

FOR SALE.

For Sale—Two new brass trimmed iron bedsteads with springs and mattress. Also six-foot dining table. Call at 31 1-2 North Third St. 3-d3t

For Sale—Good fire and burglar proof safe, 26x31x45 outside measurement; good as new; cheap if sold at once. Call at Advocate office.

For Sale—Desirable building lots. Cash or monthly payments. The Newark Real Estate and Improvement Co., I. M. Phillips mgr. 14 North Park Place. 11-26-d6t.

For Sale—New house of good design (built two years ago) several rooms good dry cellar, good water, barn on lot, in good neighborhood. House is now empty. For further particulars inquire of Mrs. H. Holler, 138 Moull street, Newark, O. 11-29-dtf

Typewriters—New and second hand, for sale and rent. Remington No. 2. Good repair. Wellington No. 2. Visible writing. We are sole Licking Co., agents for the Standard Oliver Visible Writer, the latest thing in Typewriters. Ask to see them. Ask to try them. Miller & Struble 14 1-2 N. Second St. Both 'phones 11-10- tf.

MISCELLANEOUS WANTS.

Wanted—Girl at once. Small family. 49 North Sixth street. 12-3-3t*

Wanted—Girl for general housework. Inquire at 176 Hudson ave. 12-3-3t

Found—Setter pup. Owner can have same by calling at 66 Seventh St, proving property and paying for this ad. 12-1d3t*

Lost—Lady's chain purse, between Square and B. & O. depot. Small amount of money and receipt in owner's name. Finder return to Advocate office and get reward. 12-1-d3t*

Why Not "Go Tourist?"

It is the sensible way to go to California—much less expensive than traveling in a standard sleeper, and almost as comfortable.

But be sure you go the right way—via the El Paso-Rock Island route. It is the quickest tourist car line to Southern California. Only three days Chicago to Los Angeles.

Cars leave Chicago daily. The Wednesday and Friday cars are "personally conducted"—that is, they are in charge of experienced excursion conductors, who relieve you of all bother about tickets and baggage.

Rock Island System

Another good route to California is via Colorado Springs and Salt Lake City. Tuesdays and Thursdays are the days cars leave Chicago for San Francisco and Los Angeles. Folder giving full information furnished on request.

Phil. A. Auer, D.P.A., 415 Park Bldg., Pittsburg, Pa.

3 LINES, 3 TIMES 25 CENTS. **"WANT" ADS**

A Few Facts

Not to be Overlooked.

WE HAVE THE SWELL LINE OF

Overcoats and Suits

They are Made, They are Trimmed and Fit Superb.

This is an item worth your while looking after. Better values cannot be found. You will feel pleased when you buy them and we'll feel proud that we have sold them to you—hence look to your interest and buy here.

A good bargain is an article you buy which proves to you good value—good value means good service.

This is the kind of goods we offer, the kind of goods we sell and the kind of goods you get when you buy of us.

FOR THE HOLIDAYS

We carry an exceptional line suitable fo. Christmas Gifts in Furnishings and Hats as well.

The Great Western

One Price Clothing Store.

PURITY.

Mr. and Mrs. G. W. Marriott entertained the following guests at dinner, Thanksgiving Day: Dr. and Mrs. L. L. Marriott, Mr. and Mrs. J. C. Marriott and son, Raymond, Mr. and Mrs. R. F. Dush, and daughter Indus, Mr. and Mrs. John Shannon, Misses Eva and Mary Shannon, Blanche and Lillie Larason, and Messrs. Wm. Finney, James and Sidney Larason.

David Carruthers and family have moved to Newark.

Mrs. Saline Freese visited friends in Newark and Columbus from Thursday till Saturday.

Literary at Concord was not well attended Thursday night, because of the inclemency of the weather.

The P. of I. at Jockburg received 1200 pounds of goods Saturday.

Wm. Thompson and wife of Gambier were calling on old neighbors near here Sunday.

S. A. Magaw spent last week on his farm near here.

A sheep belonging to Elisha Mills was killed by hunters last Friday.

"I owe my whole life to Burdock Blood Bitters. Scrofulous sores covered my body I seemed beyond cure. B. B. B. has made me a perfectly well woman."—Mrs. Charles Hutton, Berville, Mich. mwf

Read Want Ads., page 6.

WEDDING

Of J. L. Baker and Miss Edith Edwards at the Home of Bride's Sister, Mrs. Ramsey.

Long Run, O., Dec. 3.—A pretty Thanksgiving wedding took place at the home of the bride's sister, Mrs. C. P. Ramsey, near Martinsburg, when Jacob L. Baker married Miss Edith A. Gray Edwards, the Rev. James J. Mullaney performing the ceremony. The bride, who is a sweet and accomplished young woman, wore a gown of light cloth, with gloves and carried white chrysanthemums. The bridesmaid, Miss Ethel Hubble of Mt. Vernon, was dressed in white. Foster Edwards a brother of the bride was best man. Mrs. E. P. Ramsey played the wedding march. The ceremony was witnessed by only the families and immediate friends. The decorations were chrysanthemums and growing plants. Elegance and good taste were happily blended in the wedding supper. The groom is an intelligent and enterprising young man. Both of the young people are well known in this community and are highly regarded. The presents were many and beautiful.

TONSILINE

Is a perfect family remedy for throat diseases—Sore Throat, Sore Mouth and Quinsy quickly yield to its virtue. It is not slow and tedious in its

CURES

but gives almost instant relief. Tonsiline is entirely harmless. It stands alone as a remarkable and modern cure for

SORE THROAT

and all similar troubles.

25 AND 50C AT ALL DRUGGISTS.
THE TONSILINE CO. CANTON, O.

GIFTS

PRESENTED TO BRIDES HAD A SPECIAL FASCINATION.

For This Burglar—Society Man Turns Out a Jekyll and Hyde Fellow.

Philadelphia, December 3—Known to his friends as an energetic business man who had won partnership in his firm, George Dickinson, alias Westcott, is face to face with evidence that seems to stamp him as one of the most energetic burglars ever captured in this city.

He was arrested recently after a fierce battle with a policeman. Two hours after his arrest the police found a clew to the chain of evidence which now binds him hand and foot. They say they have learned that Dickinson has been operating in this city since October, 1901. Seventeen persons from various parts of the city appeared at police headquarters today and ties found in Dickinson's rooms and ties found in Dickinson's rooms and place of business to the value of about $3,000. He is believed to have committed at least 100 robberies here, while terms of imprisonment in Charlestown, Mass., and Trenton, N. J., fill out his record.

Detectives Bond and Gallagher found that Dickinson was a good example of "Dr. Jekyl and Mr. Hyde." Four years ago he went into the employ of A. Well, shirt manufacturer, at Tenth and Arch streets, and a few months ago was made a member of the firm, which then became known as Well & Dickinson. When Mr. Well was notified of his partner's arrest he could scarcely credit it. In an out-of-the-way corner of the shop was found however a valise that contained many of the valuables identified yesterday.

Well said he had noticed Dickinson bring it in several weeks ago, and upon picking it up he had remarked that it was heavy, but Dickinson said it contained samples of suitings.

At the prisoner's boarding house, on Spring street, the detectives found more silverware and three crucibles. Dickinson's two brothers, who lived with him, knew nothing of his hidden life until after his arrest.

All of Dickinson's robberies were characterized by the same feature, absence of matches and candle grease. When arrested a pocket electric lamp was found upon him, with a bunch of over 100 false keys which he had used in entering houses. Every house was entered before midnight, so that Dickinson always was at home before his brothers were awake in the morning.

He made a specialty of stealing wedding gifts, and detective headquarters are stocked tonight with silverware, ostrich plumes, buckles, and other such trinkets. His brothers say they never suspected the prisoner was anything but an honest man. Dickinson is married, but has been separted from his wife.

Big Bunch of Money.

St. Louis, Mo., Dec. 3—One hundred and thirty-five thousand dollars in crisp greenbacks were displayed as evidence this morning in the trial of Nicolaus, a wealthy brewer charged with bribery in the suburban franchise deal. Philip Stock, a "legislative agent" of the suburban road, was the witness and he counted and identified the money. The state's case against Nicolaus will probably be completed today.

Read Want Ads., page 6.

Crown Prince's Message.

Washington, D. C., Dec. 3—President Roosevelt has just received a telegram of thanks from the Crown Prince of Siam, dated at Vancouver. He expresses hearty appreciation of American hospitality and says he will take to Siam the happiest memories of America and Americans.

Mr. and Mrs. Coulter and daughter Margerie, of the Welsh Hills, were guests at the residence of N. W. Smith of Blue Jay, last Sunday. Mr. Coulter and daughter rendered some very choice music on the piano and violin during the afternoon.

INTERESTING FACTS

For Nearly Every Man, Woman or Child.

A short time ago we published an article recommending to our readers the new discovery for the cure of Dyspepsia, called Stuart's Dyspepsia Tablets, and the claims then made regarding the wonderful curative properties of the remedy have been abundantly sustained by the facts. People who were cautious about trying new remedies advertised in the newspapers and were finally induced to give Stuart's Dyspepsia Tablets a trial were surprised and delighted at the results. In many cases a single package costing but 50 cents and in every instance the most beneficial results were reported. From a hundred or more received we have space to publish only a few of the latest but assure our readers we receive so many commendatory letters that we shall publish each week a fresh list of genuine, unsolicited testimonials and never publish the same one twice.

From James Yemmeisler, LaCross, Wis.: Stuart's Dyspepsia Tablets are doing me more good than anything I ever tried and I was so pleased at results that I gave away several boxes to my friends who have also had the same benefits.

From Jacob Anthony, Portmurray, New Jersey: I have taken Stuart's Dyspepsia Tablets with the best results. I had Dyspepsia for 6 years and had taken a great deal of medicine, but the Tablets seem to take right a hold and I feel good. I am a farmer and lime burner and I heartily recommend to everyone who has any trouble with his stomach to use these Tablets.

From Mrs. M. K. West, Preston, Minn.: I have received surprisingly good effects from using Stuart's Dyspepsia Tablets. I gave one-half of my last box to a friend who also suffered from indigestion and she had the same good results.

From Mrs Agnes K. Ralston, Cadillac, Mich.: I have been taking Stuart's Dyspepsia Tablets and I am very much better, and feel very grateful for the great benefit I have received in so short time.

Stuart's Dyspepsia Tablets are a certain cure for all forms of Indigestion. They are not claimed to be a cure-all, but are prepared for stomach troubles only, and physicians and druggists everywhere recommend them to all persons suffering from Nervous Dyspepsia, sour or acid stomach, heartburn, bloating or wind on stomach and similar disorders.

26-28-3, 5

It is estimated that half a million persons are employed in 22,000 factories in London.

WIDOW

Of Thomas Jones Died Wednesday Morning at Her Home on Moull Street.

Mrs. Mary K. Jones, widow of the late Thomas Jones of this city, died at her home 82 Moull street, Wednesday morning from the effects of a paralytic stroke sustained about a week ago.

The deceased who was in the 86th year of her age, had been a resident of Newark for many years and was the last surviving member of the Titus Davis family, she being a sister of the late Titus Davis. She leaves two children to mourn her a death, a son and daughter, Sylvanus and Mary H. Jones. The funeral will take place from her late home on Friday morning at 10:30 o'clock and interment will be made in Cedar Hill cemetery.

Washington, Dec 3—Dr. Herran, acting minister from Colombia, called upon Secretary Hay at 9 o'clock this morning and was in conference with him for about half an hour. It is generally understood here now that all the controversy is at an end regarding United States control of the right of way on the Isthmus of Panama and that the only price to be paid Colombia remains for decision.

For Over Sixty Years

Mrs. Winslow's Soothing Syrup has been used for over 60 years by millions of mothers for their children while teething, with perfect success. It soothes the child, softens the gums, allays all pain, cures wind colic, and is the best remedy for diarrhoea. It will relieve the poor little sufferer immediately. Sold by all druggists in every part of the world. Twenty-five cents a bottle. Be sure and ask for "Mrs. Winslow's Soothing Syrup," and take no other kind.

2-15-M-W-F-cwt

Surveys have been made of 153 Scottish lochs during the last seven months.

ABOUT PEOPLE.

Items Picked Up Here and There Telling of Your Acquaintances Coming and Going.

Miss Abbie Metz is visiting friends in Mansfield.

Mrs. David Thomas and daughter, Miss Hazel, spent yesterday in Columbus.

Mrs. Louise Burns and son Albert, have returned to their home in Alameda, Cal., after an extended visit with Mrs. Burns' sister, Mrs. A. R. Pitcer and other relatives.

Dr. A. W. Board left this morning for Columbus to remain a couple of days to attend the Ohio State Dental meeting which is held at the Great Southern Hotel.

In the last 30 years the population of Germany has increased 40 per cent, that of France 2 per cent, that of the United Kingdom 30 per cent and that of the United States 100 per cent.

Four new lighthouses have been erected recently on the coasts of the Red Sea.

NOTICE

Notice is hereby given that on the 26th day of November, 1902, at a special meeting of the Council of the City of Newark, Ohio, the following ordinance was introduced, towit:

An Ordinance

Redistricting the City of Newark, Ohio, into four wards, and changing the boundary lines of the wards thereof.

Be it ordained by the Council of the City of Newark, State of Ohio:

Section 1. That the City of Newark, Ohio, be, and the same is hereby redistricted and divided into four wards as follows, towit:

FIRST WARD.

The First Ward shall contain, and be composed of all that part of said city lying and being within the following described boundaries, towit:

Commencing at the point where the north and east boundary lines of said corporation intersects, thence south along said east boundary line to the Licking River; thence in a westerly direction along the center line of said river, with the meanderings thereof to the junction of the north and south forks of said river; thence in a northerly direction along the center line of said north fork, with the meanderings thereof, to the north boundary line of said city; thence east along said north boundary line to the place of beginning.

SECOND WARD.

The Second Ward shall contain, and be composed of all that part of said city lying and being within the following described boundaries, towit:

Commencing at a point where the center line of Indiana street crosses the center line of the north fork of Licking River, thence in a southeasterly direction along said center line of said north fork, with the meanderings thereof, to the junction of the north and south forks of said river; thence southwardly along the center line of said river, with the meanderings thereof, and the east corporation line of said city, with the meanderings thereof, to the south boundary line of said city; thence west along said south boundary line to the south fork of Licking river; thence northwesterly along the center line of said south fork, with the meanderings thereof, to Sixth street; thence northwesterly along the center line of Sixth street to the center line of Granville street; thence easterly along the center line of Granville street to the center line of Locust street; thence easterly along the center line of Locust street to the center line of Front street; thence south along the center line of Front street to the center line of Indiana street; thence along the center line of Indiana street to the place of beginning.

THIRD WARD.

The Third Ward shall contain, and be composed of all that part of said city lying and being within the following described boundaries, towit:

Commencing at a point where the center line of Sixth street intersects the center line of Granville street, thence southeasterly along the center line of Sixth street to the south fork of Licking River; thence southwesterly along the center line of said south fork to the south boundary line of said city; thence west along said south boundary line to the west boundary line of said city; thence north along said west boundary line to the center of Granville street; thence easterly along the center line of Granville street to the place of beginning.

FOURTH WARD.

The Fourth Ward shall contain, and be composed of all that part of said city lying and being within the following described boundaries, to-wit:

Commencing at the point where the north fork of Licking river crosses the north boundary line of said city; thence southerly along the center line of said north fork, with the meanderings thereof, to the center line of Indiana street; thence west along the center line of Indiana street to the center line of Front street; thence north along the center line of Front street to the center line of Locust street; thence westerly along the center line of Locust street to the center line of Granville street; thence westerly along the center line of Granville street to the west boundary line of said city; thence north along said west boundary line to the north boundary line of said city; thence east along said north boundary line to the place of beginning.

Sec. 2. That an ordinance dividing said city into eight wards, passed January 15, 1885, be and the same is hereby repealed.

Sec. 3. This ordinance shall take effect and be in force from and after its passage and legal publication.

Said ordinance will come before said Council for passage after three weeks from this date.

By order of the City Council.

F. T. MAURATH, City Clerk.

11-28d3w1taw

REALLY A STAR.

"Your son is doing well at college, I am told."

Doing well? I should think so. He's right end on the football team and holds the record for the half-mile run."—Brooklyn Eagle.

IN THE COURTS.

TWO PETITIONS FOR DIVORCE ARE FILED.

Criminal Cases in Common Pleas—Transfers of Property—Court House Notes

In Common Pleas Amanda Taylor by attorney, W. A. Irvine, has commenced suit for divorce from her husband, John Taylor. Plaintiff says she was married to the defendant on September 5, 1897, and that no children have been born of said marriage. Extreme cruelty and neglect of duty are the causes for action.

SNIDER DIVORCE SUIT.

Rosella Snider has filed her petition in the Common Pleas court asking for a divorce from her husband, John Snider. She says that she was married to the defendant May 29, 1889, and that one child, now 11 years old, was born of said marriage. For cause of action she charges the defendant with infidelity and extreme cruelty. Kibler & Kibler are the attorneys for the plantiff.

COMMON PLEAS COURT.

In the case of Ohio vs. John Adkins, indicted for assault and battery, the jurors returned a verdict of guilty. Fitzgibbon; Smythe. A motion for a new trial has been filed.

Ohio vs. Fred Steinmetz; continued on affidavit, on account of absence of a material witness for the defendant. Smythe.

Ohio vs. Daniel Coffman, indicted for assault and battery; plea of not guilty withdrawn, and plea of guilty entered. Fulton. Sentenced to pay fine of $20 and costs.

Ohio vs. Frank Wright, continued on affidavit on account of absence of material witness for defense. James.

Ohio vs. Brady Ridenbaugh, plea of not guilty withdrawn, and plea of guilty entered. Fulton. Indicted for assault and battery.

The case of Ohio vs. John Henry is on trial to court and jury. The defendant is charged with burglary and larceny, alleging that he broke into an office of the B. & O. R. R. Company at the eastern end of the yards, and stole a couple of coats and other articles. Fitzgibbon; Bolton.

State of Ohio ex rel, Mrs. Shoemaker vs. Wm. P. Shoemaker, on trial to court this afternoon. This is a proceeding in habeas corpus to recover possession and custody of a child fourteen months old. James and Fitzgibbon for petitioner; Smythe & Smythe contra.

REAL ESTATE TRANSFERS.

Harrison E. Thomas and Elvessie Thomas to Ella C. Avery 41 1-4 acres in Harrison twp., $1,800.

Benjamin E. Burkham and wife to Joseph Jeffries, inlot 258 in Oakwood addition to Newark, $2,300.

The Edward H. Everett Company to J. Vogel, lot 4407 in Riverside addition to Newark, $270.

Charles L. Fulton and Alice J. Fulton to Walter A. and Bertha Blaine, inlot 83 in Kirkersville, $300.

By the sale of stray dogs the Northumberland (England) County Council made £4 10s 6d last year.

The Gomshall Sparrow Club, Surrey, England, has accounted for 25,702 birds during the last six years.

Having lost her fortune a French Countess has gone into business as a dressmaker and milliner in Paris.

Among the birds shot recently near Colchester, England, was a stormy petrel.

THIS IS A FACT.

There is No Question About It—It's a Plain Statement of Facts—Made by a Newark Citizen.

Mr. J. P. Bullock, of No. 138 Second street, Newark, Ohio, says:

"I can honestly recommend Dr. A. W. Chase's Nerve Pills I got at Bricker's Drug Store to those who are nervous, debilitated and sleepless In these conditions I found the medicine would quiet and steady the nerves, give general strength and restful sleep consequently I like them."

Dr. A. W. Chase's Nerve Pills are sold at 50 cents a box at dealers or Dr. A W Chase Medicine Co, Buffalo, N. Y. See that portrait and signature of A. W. Chase, M. D., are on every package 3456

MISSION

Will Soon be Started in Woodside—Many Donations Are Already Received.

A meeting that was largely attended was held Tuesday night in Woodside school house, for the purpose of perfecting plans for the establishment of a union mission, in that section of the city.

The lot has been donated, and also the carpenter work, plastering, and masonry, so that little remains to be be done to put the mission on its feet. It will not be denominational, but is intended for all. Another meeting will be held next week.

Tonight's Program.

The Woman's Home and Foreign Missionary Society of St. Paul's church will hold a special service this evening when the following program will be rendered:

Hymn, Veni Creator Spiritus.

The Lesson of Dorcas, Mrs. W. A. Erman

Responsive Scripture Lesson.

Hymn, God is Love.

Paper, The Thank Offering, Mrs Lida Coon.

Prayer.

Hymn for the Children of the Church.

Paper, Loyalty, by Mrs. John Meredith.

Address, Pastor Schindel.

Thanksgiving in Missions, a responsive service.

Offering.

Solo, Mrs. Fitzgerald; Miss Schleffer accompanist.

Hymn, Prayer and Benediction.

The sittings in St. Paul's always free and everybody welcome.

SAFES FOR THE HOME.

Cunningly Hidden, Even From the Eyes of Servants.

The clumsy safe which formerly held the precious stones and documents of the wealthy has practically been abolished in the homes of those who can afford to keep abreast of the times in such matters, and in its place have been introduced curiously wrought places of concealment which the professional burglar would have great difficulty in finding. A little secrecy has been found to be worth more than a foot of chilled steel. The old fashioned home or office safe is a direct invitation to a burglar. He knows that the diamonds, jewelry and spare cash and valuable documents are kept there. Otherwise, why have a safe in the home? There is hardly a man who does not at some time have considerable valuables in his home which he must intrust to his private safe.

The most ingenious method of modern safe builders is to construct a receptacle for valuables in the walls, floor or ceilings of the house. The work is as ingenious as it is effective. An expert examines the different parts of a room selected for the purpose and finally hits upon a place where concealment can be made the most effective. A square of a couple of feet or more is taken out of the plaster, and a chilled steel safe is made to fit in the hole thus made. The inside of the safe is lined with plush for holding diamonds and precious jewels, and there are compartments for bills and valuable documents. When fitted in its niche in the wall, ceiling or floor, the most ingenious part of the contrivance is then made by an expert. The opening of the safe door is made so carefully that it appears as if the side of the wall moves outward as if by magic. The spring which controls the mechanism is often concealed in the picture molding or cornice some distance from the safe itself.

To make it doubly sure so that no one would accidentally touch the spring and reveal the hidden safe, with its treasures, there is usually a second spring. The first one consists chiefly in removing a small piece of the molding or wooden base of the rim, and this discloses nothing but a bare surface of wood. A little examination will show, however, that this wooden surface is divided into little square lines. One of these squares holds the second hidden spring. By pressing it in a certain way it will spring open the door of the safe, located probably half a dozen feet away. Consequently if workmen or servants should accidentally knock off the piece of molding or wooden base which reveals the second spring the secret would still be intact.—Philadelphia Ledger.

A Surprised Ohioan.

An American who has been traveling in Japan says the Japanese have a word of salutation which sounds like Ohio. When he was in Yokohama, a fellow countryman was seeing the sights from a rickshaw. The Japanese are very polite, and when even the American met them they gave him the usual word of greeting. At first he wasn't quite certain, but as party after party bowed profoundly and said "Ohio" he became convinced that they were uttering the name of his own state, and he was a badly puzzled occidental. Finally, on passing a group of a dozen or more, who were more than usually courteous and who vociferated the word of welcome, he couldn't repress his astonishment any further. "Yes," he said, "I am from Ohio and from Jefferson county, but how did you fellows get on to the fact?"

SAVED BY A WOMAN'S LOVE

[Original.]

A cavalier in Louis XV. costume was strolling about among the guests of a fancy dress ball. There was something attractive in his appearance. Whether it was in his graceful figure (his face was masked) or the lightness of his step or the air of one to the manner born no one could say, but the fact remained that there was something about him to excite admiration and curiosity. Among others a lady robed in the period of Venetian supremacy stood looking at him, and one could see interest in her attitude if not in her masked face.

"May I crave my lady's hand for a dance?" said the man to her.

"With pleasure," replied the lady in a low voice.

"Come; let us go into the winter garden," he said after the dance. "It is insufferably hot here, and I dislike a crowd."

When they were screened behind a miniature forest of tropical trees, the man's manner suddenly changed.

"Would you know who I am?" he said. "I am what the highwayman of two centuries ago was at that time. I do not play my pranks on the road. I levy contributions in the palaces of the rich—

* * * "Where youth and beauty meet
To chase the glowing hours with flying feet."

"I'll trouble you for that ring?"

The woman stood motionless for a time. Whether she was paralyzed from fright or was deciding what to do could not be detected since her face was covered. Presently she said:

"Listen to me a moment and the ring is yours. It is only lately that I came to live in the city. I was once a country girl. There was a boy in our village, a daring, reckless spirit, forever in mischief, and had he been a soldier he would have found his vocation. When he was twenty, he became an actor. I remember the day I parted with him when he went on his first theatrical tour. I had long before given my heart to the wild spirit that everybody loved, admired, yet at whom all shook their heads and said, 'He'll some day come to grief.' I begged him to curb his passion for excitement, to study his chosen profession, to be content with what success he was sure to gain on the stage, for he had remarkable talent. He took me in his arms and confided to me that he feared his love for reckless deeds would kill all steady effort, but for my sake he would try to avoid the one and cling to the other.

"He made alternate successes and failures. Every success was followed by some wild freak, some desperate adventure. One engagement after another was canceled, and at last he was forced to abandon legitimate endeavor and gave himself wholly to"—

She bent her head and buried her face in her hands.

The masked face before her looked at her with a blank stare, rigid as marble. When she stopped speaking, the man said:

"At our birth fate marks our courses. To some it gives the power of becoming merchants, professional men, laborers—all that is honorable even if unprofitable. They are the fixed stars. Others must be moving, now forward, now backward, never steady, always starting in an unexpected direction. They are the planets. Both follow the courses marked out for them. Your friend, your lover, was doomed from his birth. If he could have been saved, you would have saved him."

"Oh, Alan, had I not recognized you at once under your disguise I would know you the moment you began to speak! Why must one so gifted be dragged down by an unconquerable defect?"

He stood mute, immovable. He had selected his good angel for robbery. His decisions were like lightning, and like lightning he decided that the moment he could do so without involving her he would send a bullet through his brain. It was the woman who still hoped.

"Alan, try again. Go to some country where you are not known. Live a steady life for five years."

"And then?"

"And then? Send for me."

Again there was a silence. A tremor passed over the man, then a wave of resolution. Was it only a wave?

"Mary, sweetheart, for your sake I will make this trial."

He moved away. There was no one to see behind the plants, and she showed him by her movement that she would encourage him with a kiss. He put her away.

"I am still above permitting such a sacrilege," he said. "Farewell. If I fail, I will send you a bullet; if I succeed, a heart."

It was four years and six months after that eventful meeting that Mary Drayton received a small package by express. She knew that it contained one of two tokens, and since the five years had not yet passed she dreaded lest she had received a bullet, an emblem of suicide. Tremblingly she took off the wrapper and revealed a paper box. She dared not lift the lid for a time and only did so when it occurred to her that the weight was slight. There, nestling in cotton, was something wrapped in tissue paper. Unfolding it, she held in her hand a gold heart.

Soon after a letter came from Alan Stanley from Australia bearing the news that he was a prosperous sheep raiser. His talents had made him prominent, and he held an important office under the government. He did not ask the woman who had saved him to come to him, but left it optional with her to permit him to come to her.

She fulfilled her promise.

ANITA WALSH M'KNIGHT.

WINTER MILLINERY.

Fur and Feathers the Favorite Trimming—The New Veils.

[Special Correspondence.]

New York, Dec. 1.—It is not enough that we should take all the furs and wear them on our shoulders, for fashion says now that we must wear them on our heads as well. Half the hats are bound with fur or have some poor little creature's melancholy remains twined around the brim or made into a whole hat of some shape.

One novelty had the brim made with a Russian turban shape, faced all around with a mink, and at the back there was an ungainly and ugly flat bow of the fur with five or six tails hanging down in place of a ribbon. The flat crown was of coarse Russian lace. The whole thing weighed over a pound. Such a hat must be very uncomfortable, but perhaps the price and the knowledge that few can have a hat cause the wearer to forget the weight.

There was a scratched felt hat with two brims put on so that they waved and thus set apart. In the space left a band of dark fur was drawn all around and tied in the back, the ends hanging down like tails. This fashion of having something hanging down the back is very general, and it has proved a becoming fashion too.

Quite a new thing in hats is the braiding of chenille of two and three shades of one color. Out of this the brim is made and sometimes the crown too. Gray in three or four shades, brown and the Scotch plaid colors of blue and green are used. The chenille is larger or thicker than usual and correspondingly beautiful. That which is employed to make the brim is wired, while the rest is soft. One Russian turban is of this chenille, and the brim is bound with velvet to match. At the back is a sweeping plume of dyed chicken feathers hanging in the style so much in vogue just now. All these hats have but rudimentary crowns.

The rich metallic color of some tropical birds and the beautiful breasts of the peacock and grouse are made the principal part of many fine hats. One has a brim somewhat like an English walking hat, and the rolled sides are covered with the shining feathers laid closely, so that the brims look like one piece of the breast, but these are all made feather pieces. The rich coppery brown is put in front, and the sides gradually show the metallic luster of the greens and bronzes.

The mortarboard hat is much liked, and we find many dip shapes and quite a number of hats that are raised high at one side or the other. But nearly all have something to fall in the back. The choice of materials is closely limited to felt, beaver, velvet, chenille, mohair, lace and fur.

The new veiling is varied and by no means as pretty as it generally has been. The veils are large and straight and hang nearly to the chest in front. Some have dotted borders with velvet dots of different sizes along the edge, straight in some cases and in others waved. Dots are also arranged in broken plaids along the body of the veil. A black net veil has a wrought design in white along the lower part. This, too, reaches the breast. Some white complexion veils have just a narrow edging of black silk thread

SOME WINTER HATS.

done in loops, and black veils have pretty white borders and white dots. One gray and white complexion veil has clusters in diamonds of white dots, and one white lisse veil has black chenille dots with a straight border of rather larger chenille dots along the edge. A plain black net has a series of white chenille flowers in conventional figure all over it and no border. Another curious veil is of fine black net, with zigzag lines of white chenille dots set close together between other lines of much smaller dots. This is more curious than pretty or becoming.

All these veils are to be worn long. They cover the whole face and the brim of the hat. It is probable that these extreme styles in veilings will not obtain to any great extent.

I had intended to speak of the wonderfully pretty fancy of decorating the white and light beaver and scratched felt hats with velvet dahlias in rich natural colors. The deep purple and dark crimson varieties and also some of shaded yellow and brown are superb in coloring, and somehow they look far more suitable than hats of fur.

Some of these flat hats have wreaths of velvet foliage in autumn colorings, with poke berry and other wild fruits. These are laid on almost flat and cover the brim as well as encircle the crown.

Wings and many kinds of birds are spread on hats and mingled with velvet and other expensive trimming, among which we see some beautiful cabochons and fancy buckles, almost as fine as jewelry. OLIVE HARPER.

A FOOTBALL DISCUSSION

James R. Day Wishes to Eliminate Brutality From Game.

HIS REPLY TO PRESIDENT WILSON

Chancellor of Syracuse University Declares He Is Not Opposed to Football or College Athletics, but He Says Massed Playing Is Dangerous and Should Be Got Rid Of.

Chancellor James R. Day of Syracuse university has declared himself once more as being vigorously opposed to certain features of college football. In an interview with a New York World reporter in Syracuse the other night he commented in strong terms on the statements President Woodrow Wilson of Princeton university made concerning his previous utterances.

"It is not for one moment to be inferred that I am opposed to college athletics, for I believe them a mighty feature in the development of the well trained college man," he said. "There is no more pleasant recreation for me than to go on the athletic field and see the scores of young men training for their contests. It is only when I see the objectionable features creeping in that my voice is raised against any form of the recognized college athletic sports.

"It may be that football is not like prizefighting. I did not say that it is. My remark was that I did not wonder that some people classified it with prizefighting, for in some of its features it is fast approaching the brutality of prizefighting in its mass plays.

"President Wilson says that football differs from prizefighting because the former is an effort to get a ball outside a goal and its injuries and fatalities are accidental, while the latter is an effort to knock out an antagonist. But the effort to put the ball over the goal line is often accomplished by injuring and maiming the opposing players—a direct and desperate effort is massed upon a star of the team defending the goal without regard to his life or limb.

"It is quite true that massed playing requires great intelligence, but it is required upon the part of the holding team to keep from getting their necks broken. Little intelligence is needed by the team which has the ball and rushes it with a tandem of weight against one man to break him down. We do not want a form of play that requires great intelligence and unusual skill upon the part of a team to guard a member to keep him from being killed. Massed play is the feature of the game that makes it unpopular with the public and dangerous to players. We should get rid of it.

"President Wilson seems to think the danger of injury is confined to untrained players. He says that there has been no serious injuries in well trained, seasoned teams. That is not the report that came from the Princeton-Columbia game. They are fairly well trained teams. It has not been true of Syracuse and a score of other exceptionally well trained and seasoned teams. At every game men are being laid out repeatedly. Spectators see three or four men lying on the ground, one man running this way for a pail of water, another chafing a man's arms, others rubbing bruised muscles and still others pumping air into the lungs of an unconscious player.

"President Wilson says: 'The students always have a doctor present.' Is there any other college game where it is a necessity to have a doctor present? Ten men have been killed this year, notwithstanding the doctor. Ten times ten have been seriously injured, and Princeton has been represented in the list of injured.

"I believe in football as an open game, with massed and tandem plays eliminated. The test we want for students is a test of their wits as well as of muscle and nerve. We can have this great game without its appalling fatalities and injuries. The public demands it. The obligation is directly upon the colleges, for it is peculiarly a college and school game. We never have thought that college faculties should make athletes, but their mental influence should be exerted not only for honest, but for safe, athletics."

A Christmas Stocking Novelty.

No more trouble in filling stockings for the children, for they can be bought ready filled, says the New York Times. The stocking is of a coarse net, put together with colored worsted, the toys are packed snugly into it and a general idea can be obtained of the contents, but the presents are so closely packed in that they must be opened to really learn the secrets. There is no mistake made in buying them, for there are stockings that contain presents for the small girls and others with presents for the small boys. They are in all sizes and at all prices.

Syndicate of Kitchenmaids.

A "syndicate of kitchenmaids" has recently been formed in Paris, whose object is to restore woman to her rights in the kitchen, from which she is being ousted by men cooks and waiters in hotels and restaurants, says the New York News. The syndicate asserts that experienced women cooks cannot get places and that women who want to fit themselves for the place of chef are unable to obtain the training. It has therefore petitioned Paris hotel keepers to employ in their kitchens a certain proportion of "apprentice girl cooks."

Agricultural Warfare.

Dr. Gatling says he will soon have on the market a plow that will also harrow, roll and seed the ground at the same time, so we may, says the Indianapolis News, look out for an era of rapid fire farming.

SEPARATE WAISTS.

They Must Harmonize With the Skirts With Which They Are Worn.

Although separate waists are not considered as dressy as gowns, yet a great many of them are worn for theater and informal dinner wear. The blouse, however, should not be of a contrasting shade, but should match as nearly as possible or at least harmonize with the skirt. Pretty all black and all white waists look smart with corresponding black and white skirts.

Plain skirts of white broadcloth are very useful to wear with white chiffon or lace waists, and these skirts are economical as well, for they admit of much cleaning.

Some of the prettiest evening waists are of black chiffon trimmed with fine

BLACK CHIFFON WAIST.

white lace or else banded with black chantilly and made with transparent effects on the shoulders and arms.

Very smart stitched taffeta and liberty satin waists are sold ready made in blue, black, brown and deep red. They are to match the tailor made, and the somewhat somber effect is relieved by a collar trimmed with white and a white tulle or lace bow.

The smart dinner waist shown is of black chiffon trimmed with white lace. JUDIC CHOLLET.

WHAT IS WORN.

Much Lace on Dresses—Revival of Yellow.

Black skirts for evening wear shimmering with jet look more than usually stylish below full white satin low bodices with large embroidered motifs in subdued artistic colorings, the whole veiled with falling jet fringes. White satin is a capital background for the new chine velvet painted garlands in the same subdued tones mingled with lace.

Tea jackets are more or less embroidered, and they all have bell shaped sleeves.

Yellow is coming in a great deal, especially yellow accompanied by light peach colored flowers for the evening,

SACK COAT.

and a great deal of gray is also being made up with this shade as trimming.

The smartly dressed woman cannot have too much lace on her garments, and there is hardly any kind which is not fashionable. Old embroideries are invaluable worked on any kind of muslin or jaconet. They are laid on a backing of silk muslin and then interrun with gold thread, sometimes mingled with spangles.

The loose sack coat shown in the cut is of novelty goods lined with the same color of satin. JUDIC CHOLLET.

Perils of the Deep.

"He crossed the Atlantic twinty-sivin times an' niver got drownded but wanst."

"Indade! An' which one of his trips was it he was drownded on?"

"Oi'm not sure, but Oi think it was the twinty-sixth."

"He was lucky. Manny a man would have wint to the bottom on his first v'yage instead of waiting till the last."

"Right ye are. More people are drownded by water than by railroad wrecks."

"It's a fatal death, begorra."—Kansas City Journal.